ELTE

Orbán György

# MAGNIFICAT

❖

Baross Gábornak
és az ELTE
Bartók Béla Énekkarának
és Egyetemi
Koncertzenekarának

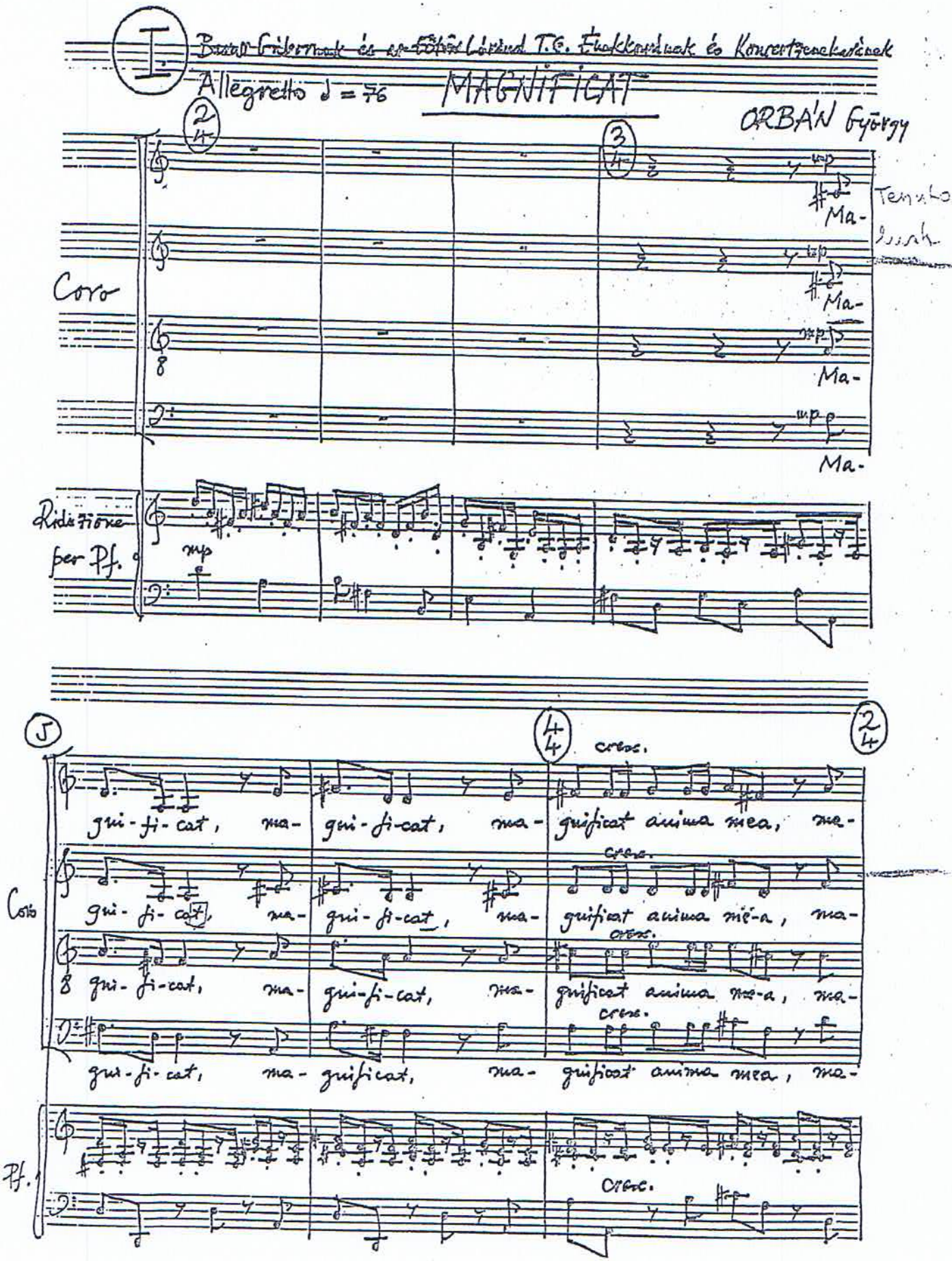

I.

Barsi Gábornak és az Egyházi Énekkarának T.E. Énekkarának és Koncertzenekarának

Allegretto ♩ = 76

# MAGNIFICAT

ORBÁN György

Coro

Riduzione per Pf.

mp

Ma-

Ma-

Ma-

Ma-

Tenuto

gui-fi-cat, ma- gui-fi-cat, ma- gui-fi-cat, ma- gui-fi-cat, ma-

gui-fi-cat, ma- gui-fi-cat, ma- gui-fi-cat, ma- gui-fi-cat, ma-

gui-fi-cat, ma- gui-fi-cat, ma- gui-fi-cat, ma- gui-fi-cat, ma-

gui-fi-cat, ma- gui-fi-cat, ma- gui-fi-cat, ma- gui-fi-cat, ma-

cresc.

Pf.

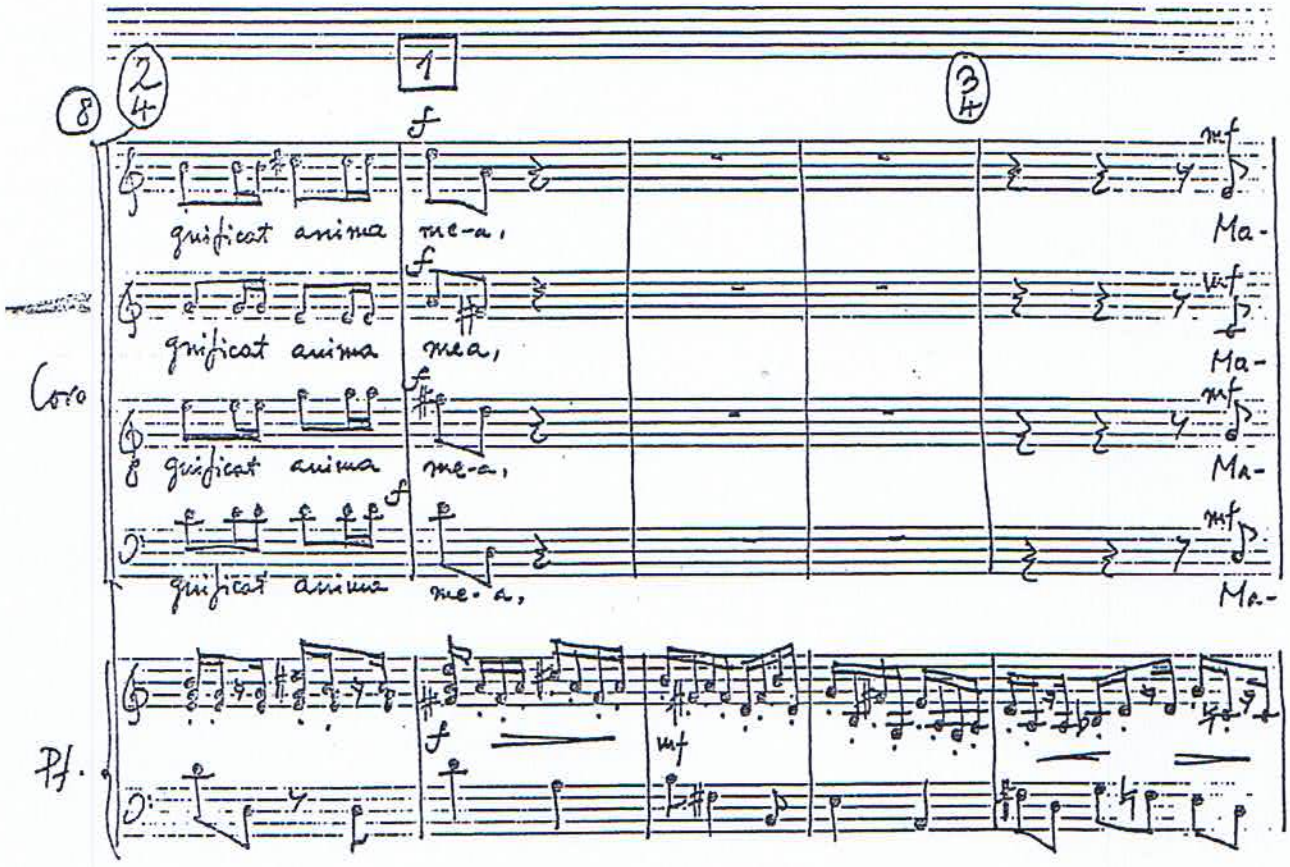
8
2/4
1
3/4
f
mf
gnificat anima me-a, Ma-
gnificat anima mea, Ma-
gnificat anima me-a, Ma-
gnificat anima me-a, Ma-
Coro
Pf.

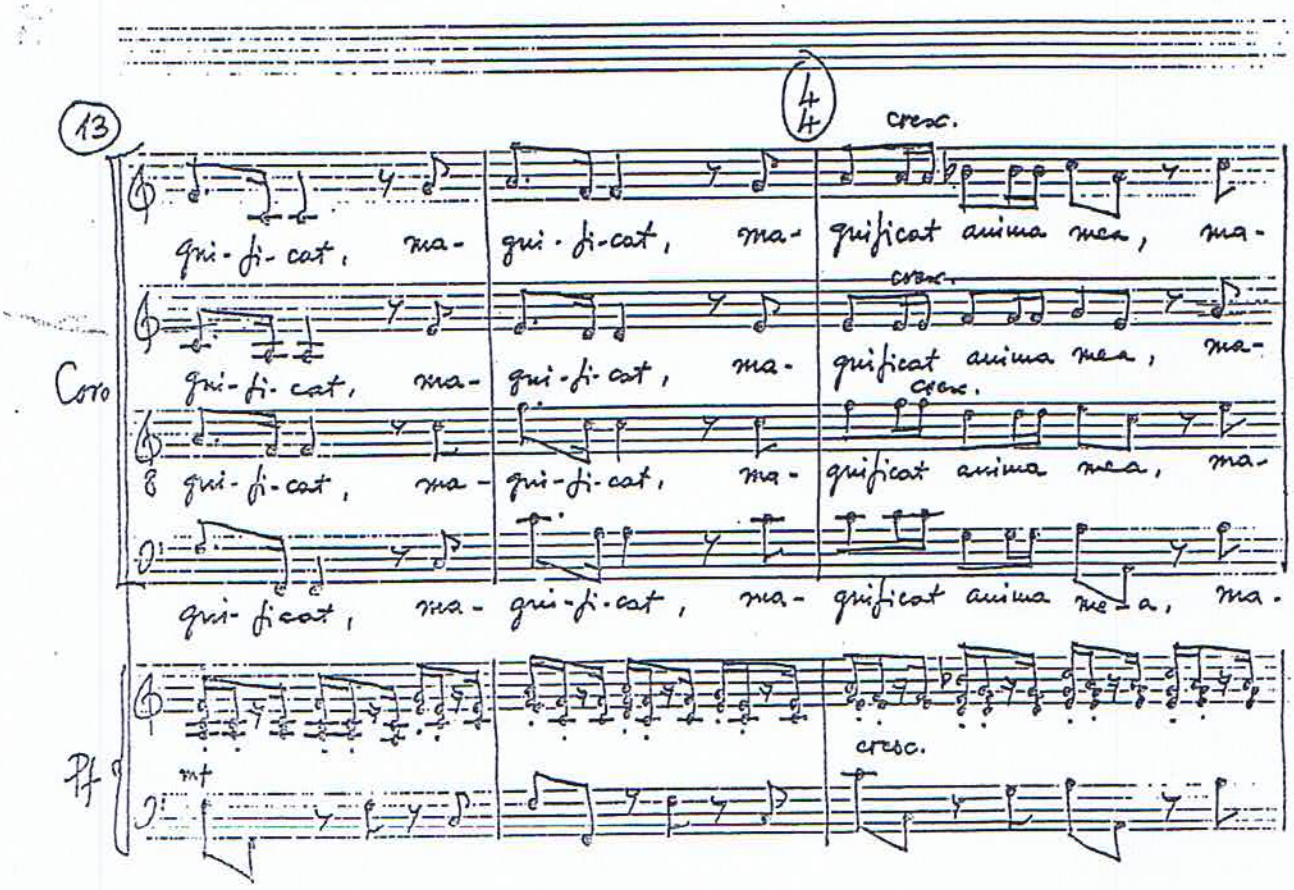
13
4/4
cresc.
gni-fi-cat, ma- gni-fi-cat, ma- gnificat anima mea, ma-
gni-fi-cat, ma- gni-fi-cat, ma- gnificat anima mea, ma-
gni-fi-cat, ma- gni-fi-cat, ma- gnificat anima mea, ma-
gni-ficat, ma- gni-fi-cat, ma- gnificat anima me-a, ma-
Coro
Pf
mf

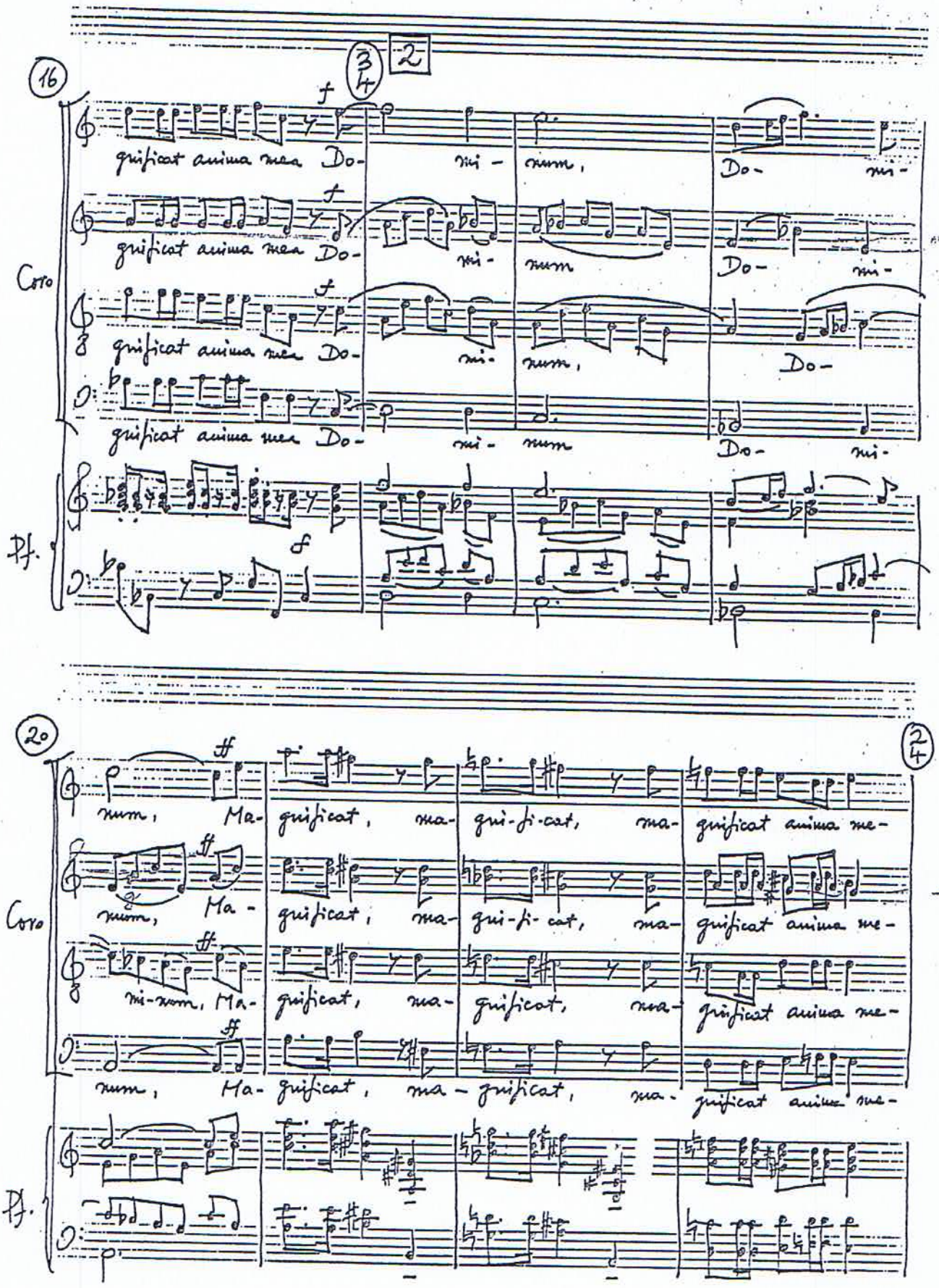
16
3/4
2
Coro
Pf.
gnificat anima mea Do- mi- num,
20
2/4
Ma- gnificat, ma- gni-fi-cat, ma- gnificat anima me-

Infernális melytegből forró levegő áramlott fell
csak hangot nem hallottam. (Bettmus)

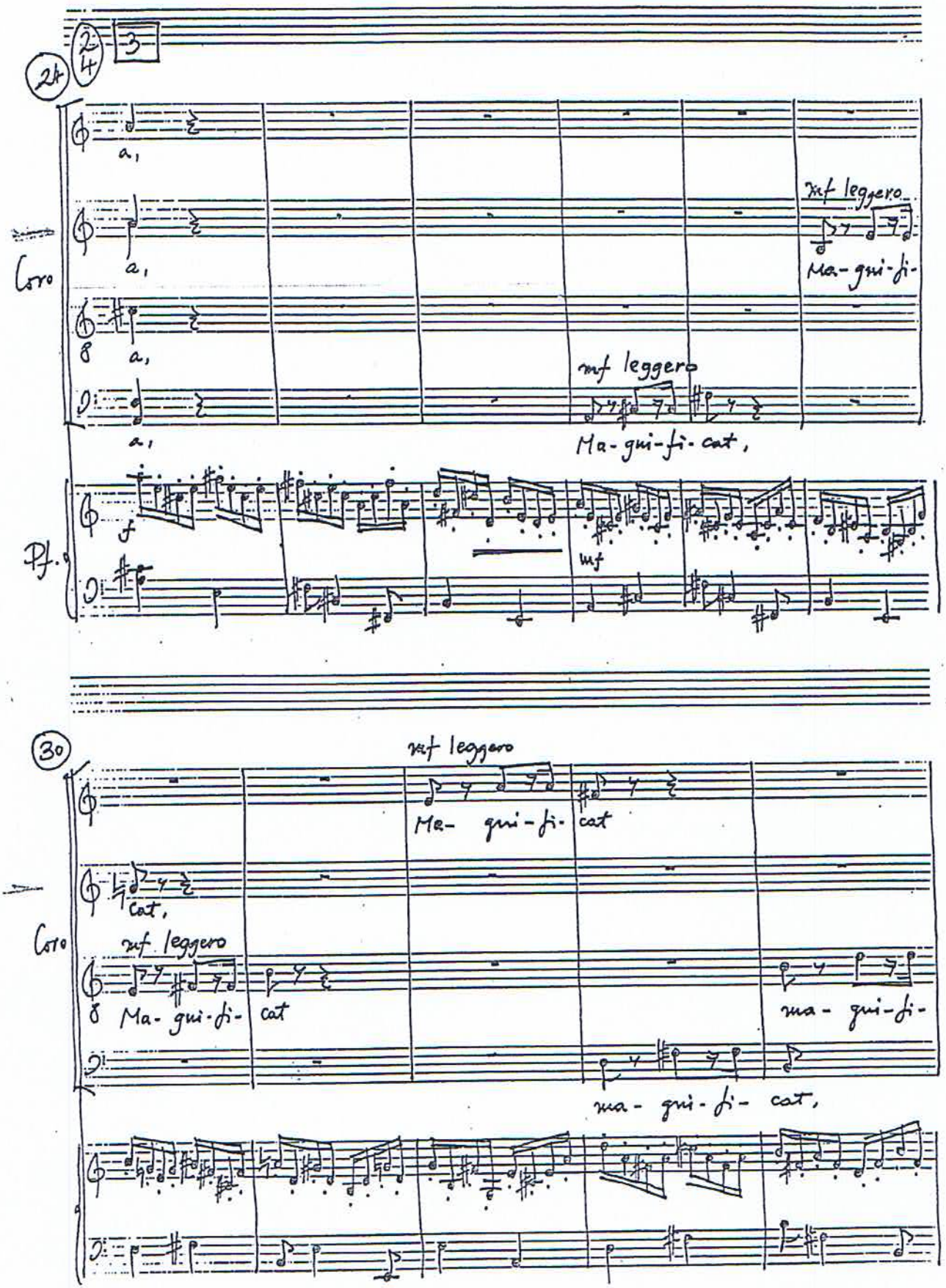

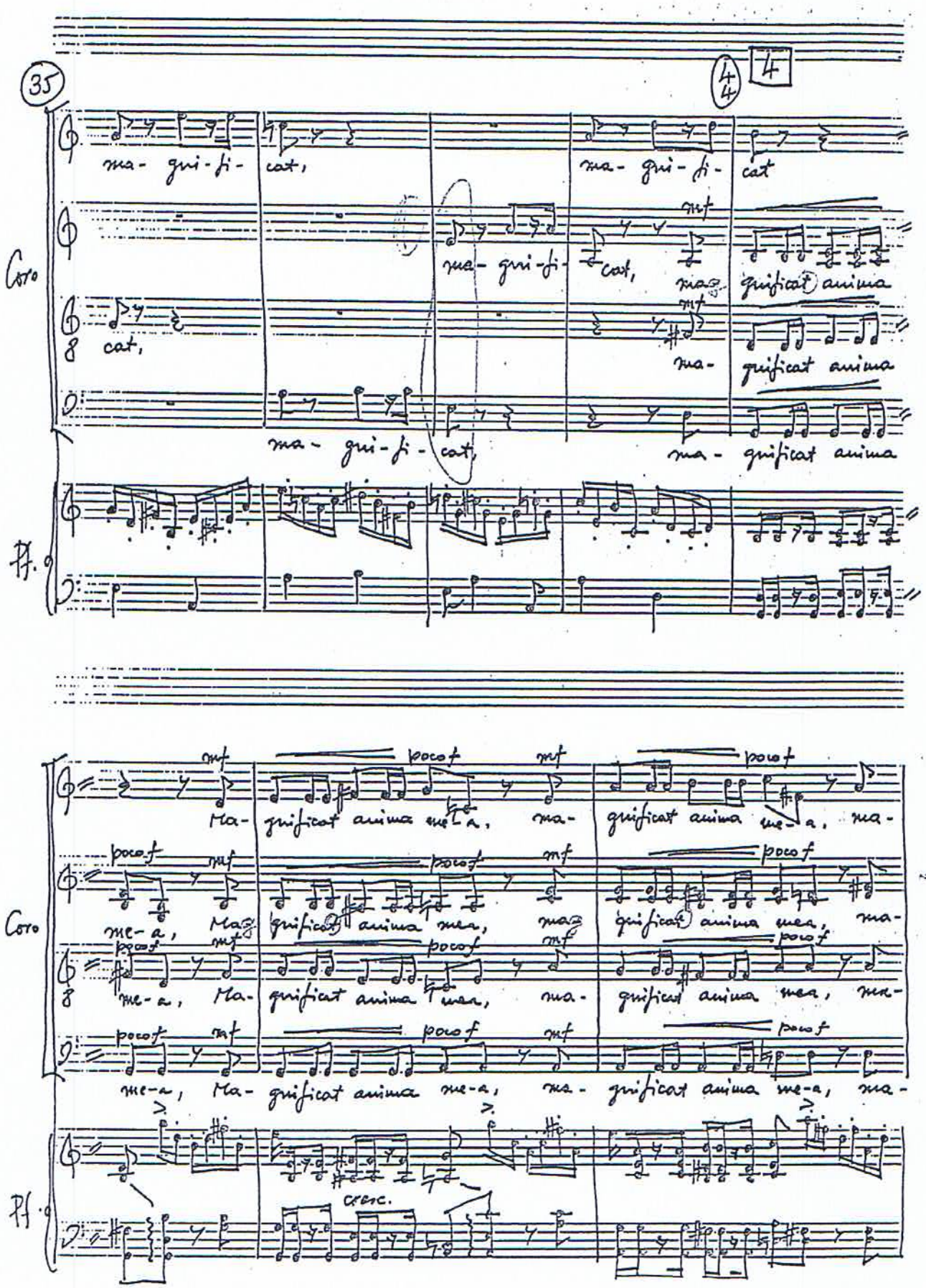
35
4
4/4
Coro
Pf.
ma- gni-fi- cat,
ma- gni-fi- cat
mf
ma- gnificat anima
ma- gnificat anima
ma- gni-fi- cat,
ma- gnificat anima
poco f
Ma- gnificat anima me-a,
ma- gnificat anima me-a, ma-
me-a, Ma- gnificat anima mea,
ma- gnificat anima mea, ma-
cresc.

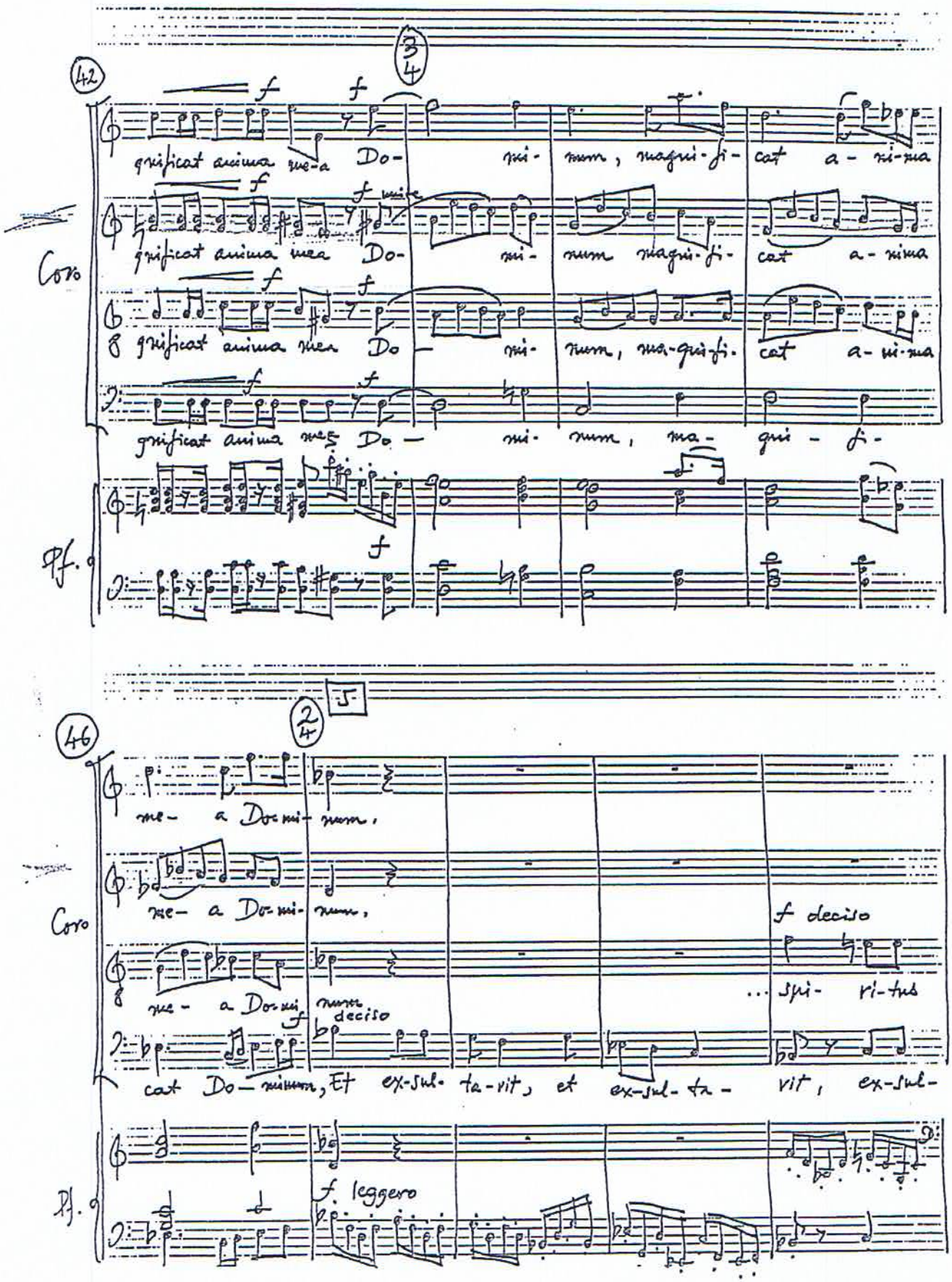
42
3/4
f
f
gnificat anima mea Do- mi- num, magni-fi- cat a- ni-ma
Coro
gnificat anima mea Do- mi- num magni-fi- cat a- nima
gnificat anima mea Do- mi- num, ma-gni-fi- cat a- ni-ma
gnificat anima mea Do- mi- num, ma- gni - fi-
Pf.
5
46
2/4
me- a Do-mi- num,
me- a Do-mi- num,
f deciso
me- a Do-mi- num
deciso
... spi- ri-tus
cat Do- minum, Et ex-sul- ta-vit, et ex-sul- ta- vit, ex-sul-
Pf.
f leggero

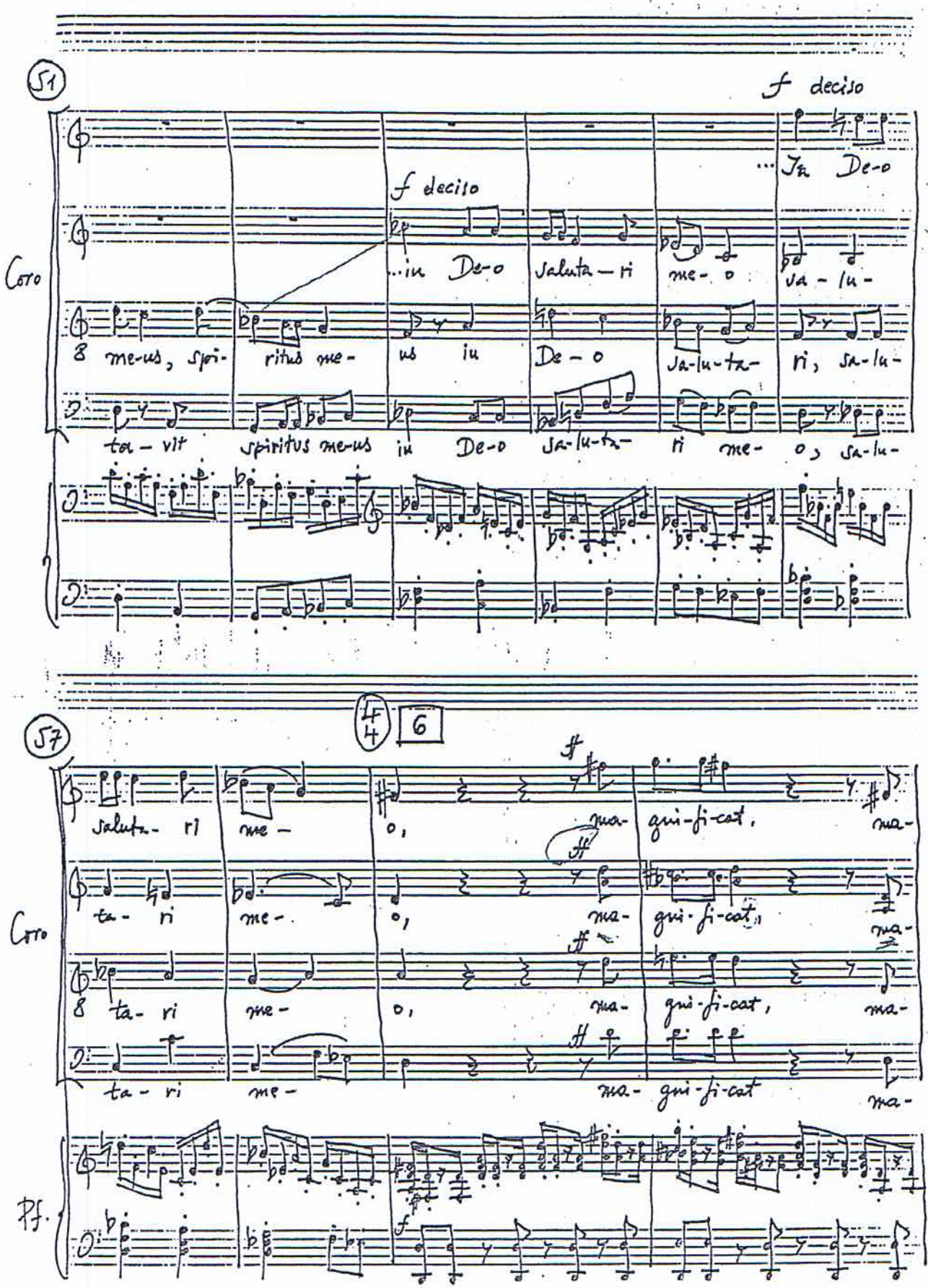
51
f deciso
...In De-o
f deciso
...in De-o saluta-ri me-o sa-lu-
Coro
8 me-us, spi- ritus me- us in De-o sa-lu-ta- ri, sa-lu-
ta-vit spiritus me-us in De-o sa-lu-ta- ri me- o, sa-lu-
57
4/4 6
saluta- ri me- o, ma- gni-fi-cat, ma-
ta- ri me- o, ma- gni-fi-cat, ma-
8 ta- ri me- o, ma- gni-fi-cat, ma-
ta- ri me- ma- gni-fi-cat ma-
Coro
Pf.

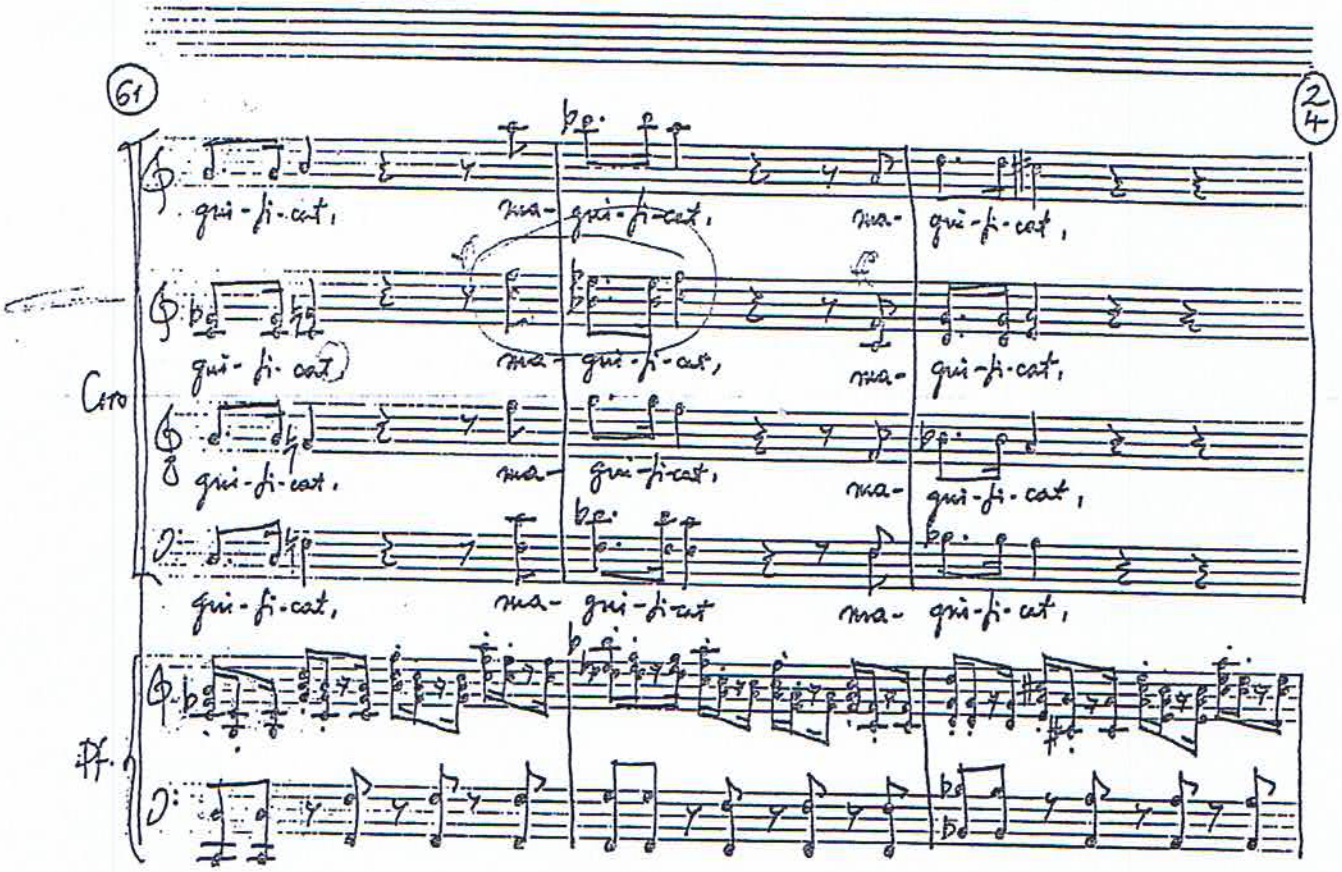
61
2/4
Coro
Pf.
gui-fi-cat, ma-gui-fi-cat, ma-gui-fi-cat,
gui-fi-cat, ma-gui-fi-cat, ma-gui-fi-cat,
gui-fi-cat, ma-gui-fi-cat, ma-gui-fi-cat,
gui-fi-cat, ma-gui-fi-cat ma-gui-fi-cat,

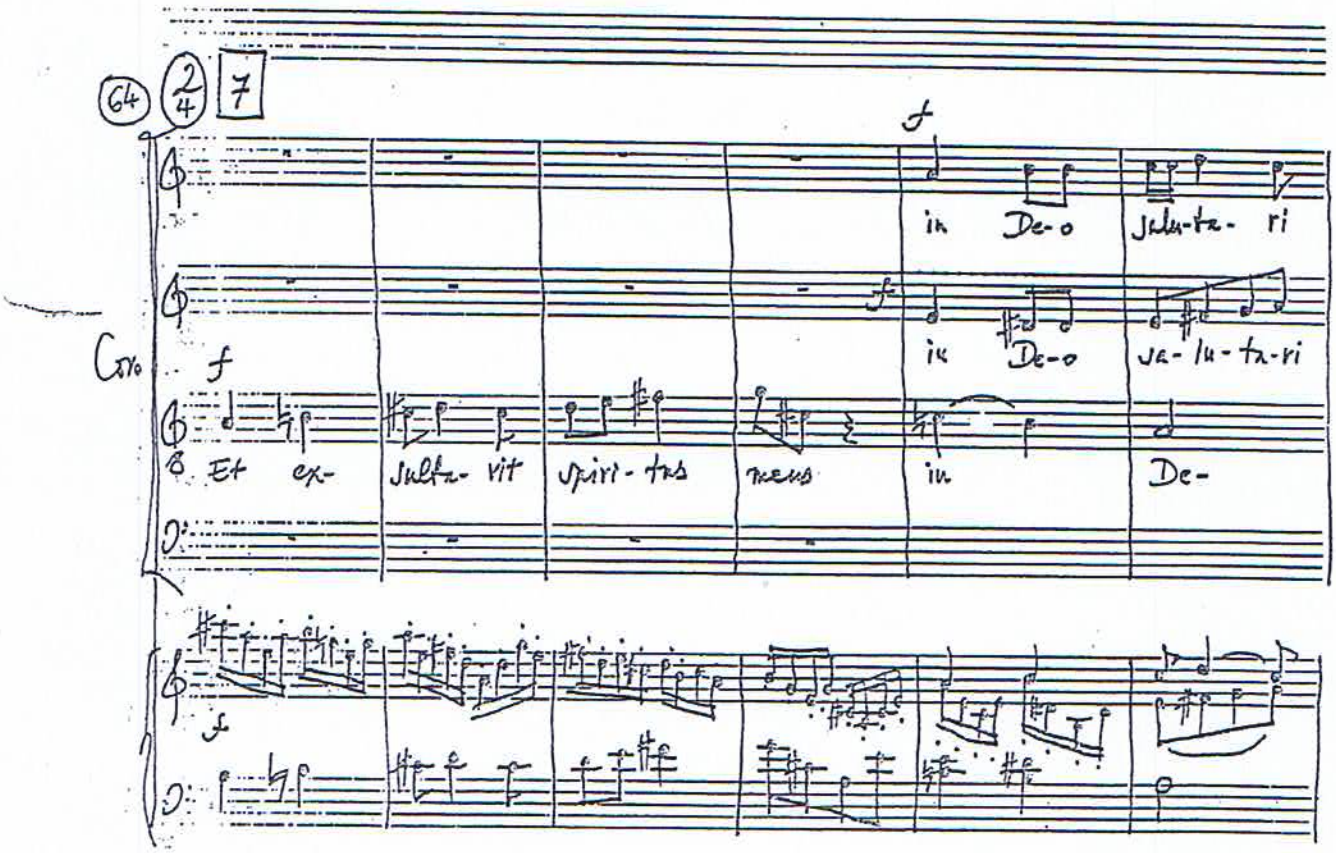
64
2/4
7
Coro
f
in De-o salu-ta-ri
in De-o sa-lu-ta-ri
Et ex-sulta-vit spiri-tus meus in De-

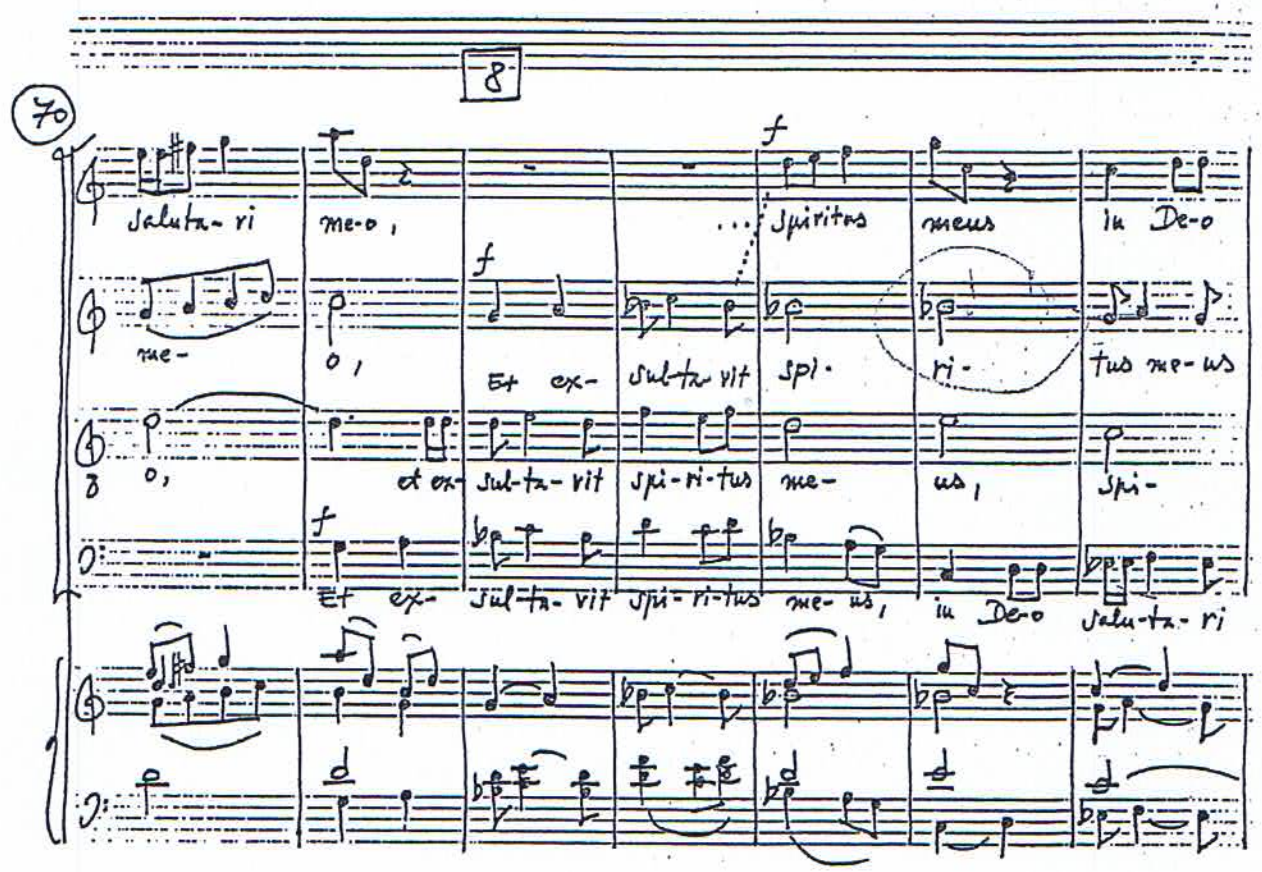
8
70
saluta-ri me-o, ... spiritus meus in De-o
me- o, Et ex- sul-ta-vit spi- ri- tus me-us
o, et ex- sul-ta-vit spi-ri-tus me- us, spi-
Et ex- sul-ta-vit spi-ri-tus me-us, in De-o salu-ta-ri

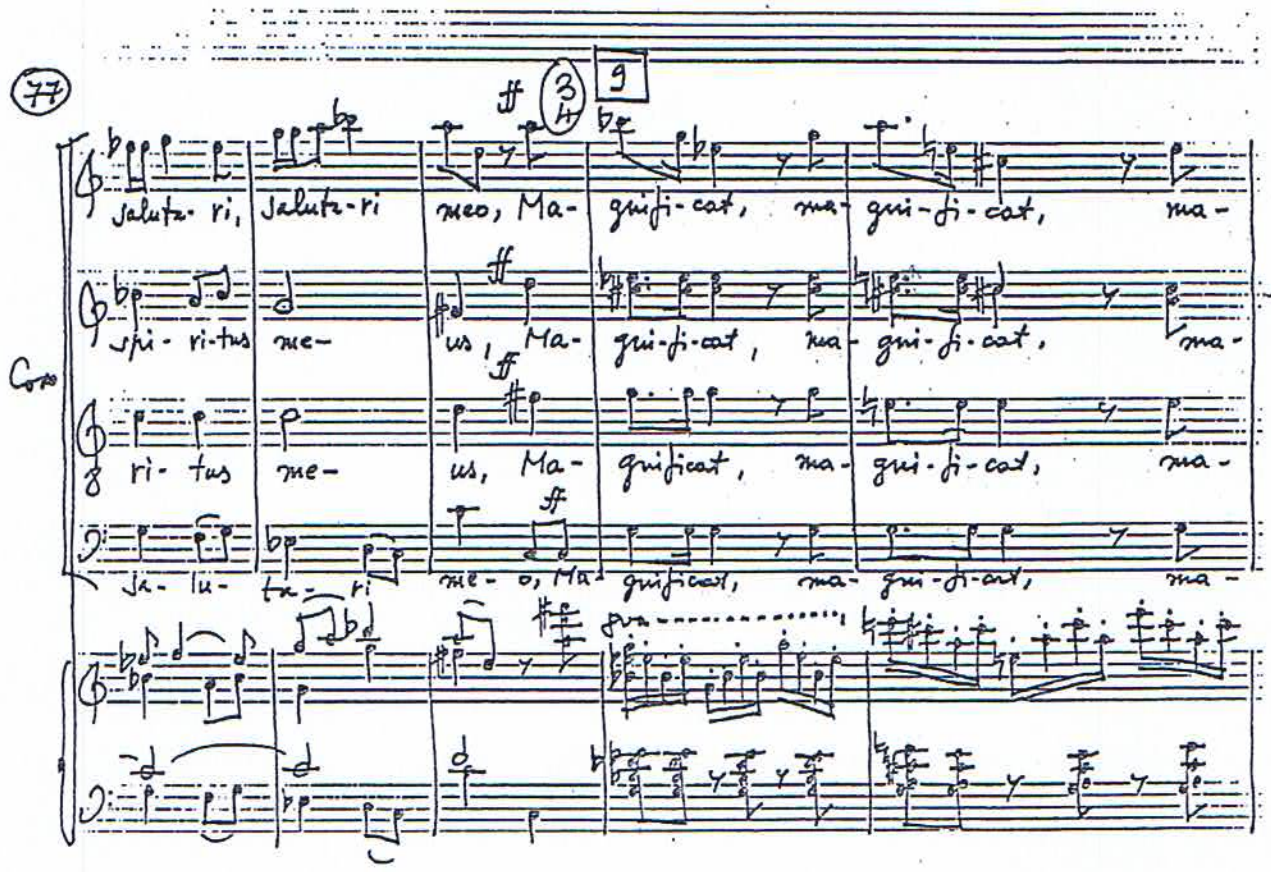
77
9
3/4
saluta-ri, saluta-ri meo, Ma- gnifi-cat, ma- gni-fi-cat, ma-
spi- ri-tus me- us, Ma- gni-fi-cat, ma- gni-fi-cat, ma-
ri- tus me- us, Ma- gnificat, ma- gni-fi-cat, ma-
sa- lu- ta- ri me- o, Ma- gnificat, ma- gni-fi-cat, ma-
Coro

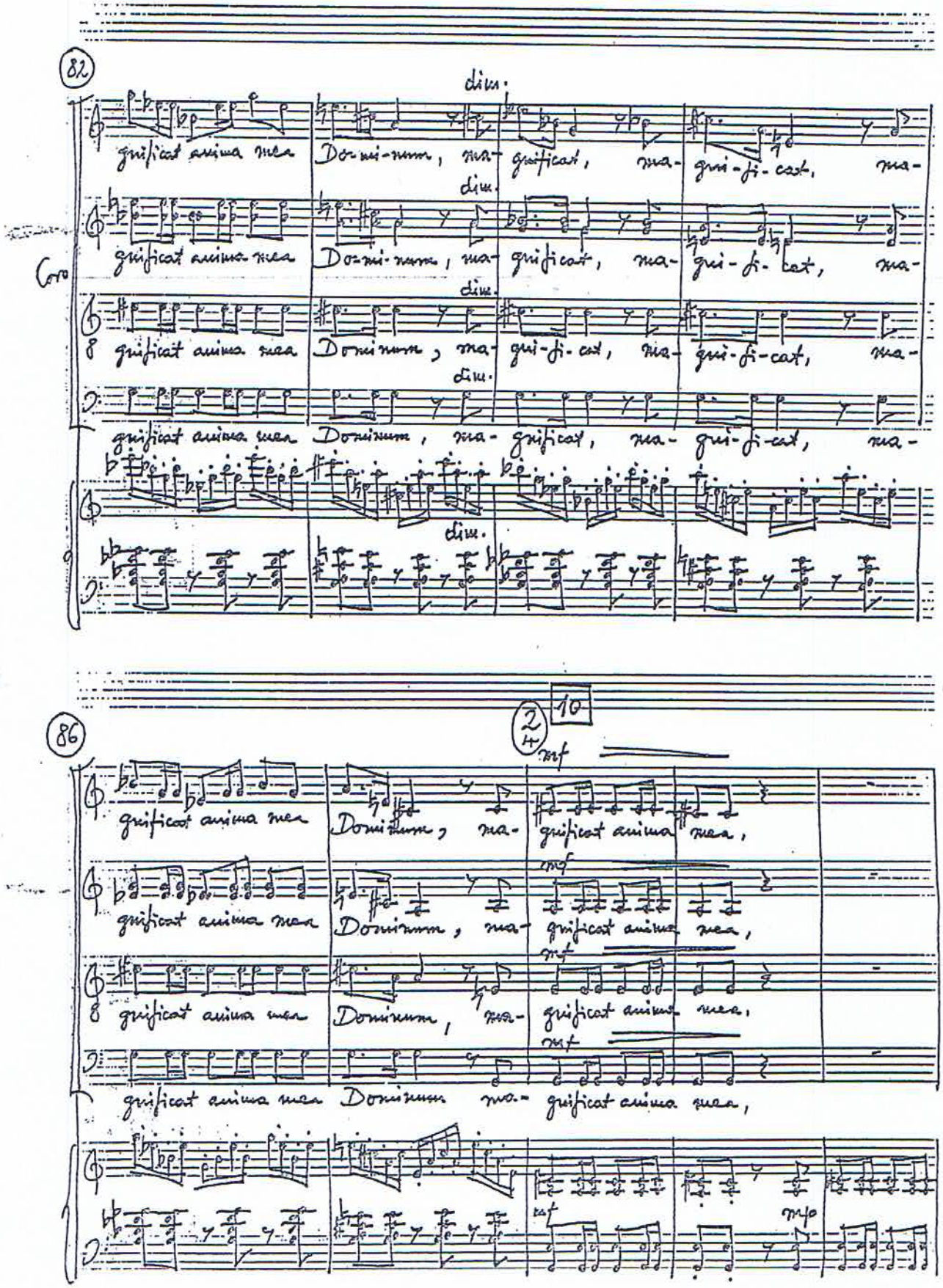
82
dim.
gnificat anima mea Dominum, ma- gnificat, ma- gni-fi-cat, ma-
Coro
gnificat anima mea Dominum, ma- gnificat, ma- gni-fi-cat, ma-
gnificat anima mea Dominum, ma- gni-fi-cat, ma- gni-fi-cat, ma-
gnificat anima mea Dominum, ma- gnificat, ma- gni-fi-cat, ma-
86
10
mf
gnificat anima mea Dominum, ma- gnificat anima mea,
gnificat anima mea Dominum, ma- gnificat anima mea,
gnificat anima mea Dominum, ma- gnificat anima mea,
gnificat anima mea Dominum ma- gnificat anima mea,
mp

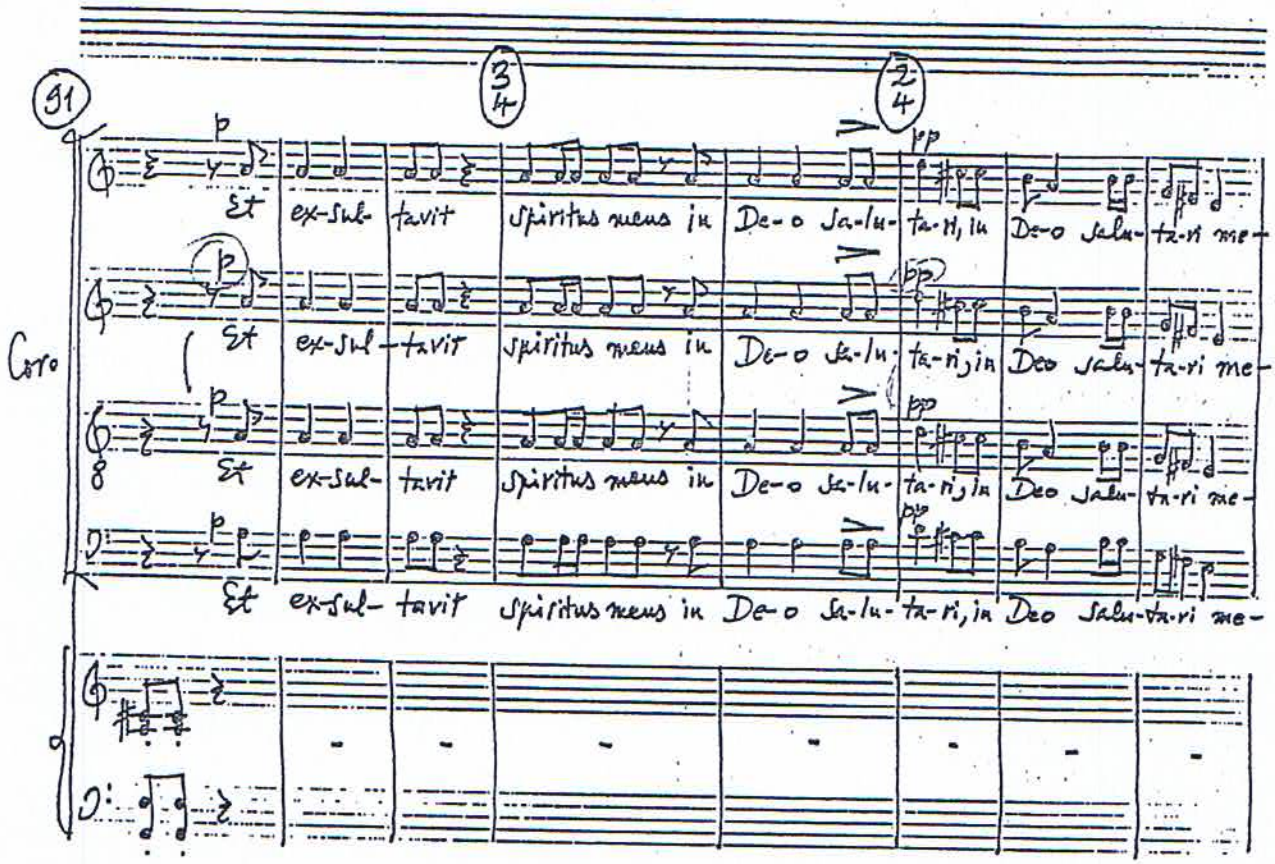
91
3/4
2/4
Coro
Et ex-sul- tavit spiritus meus in De-o Sa-lu- ta-ri, in De-o salu- ta-ri me-
Et ex-sul- tavit spiritus meus in De-o Sa-lu- ta-ri, in Deo salu- ta-ri me-
Et ex-sul- tavit spiritus meus in De-o Sa-lu- ta-ri, in Deo salu- ta-ri me-
Et ex-sul- tavit spiritus meus in De-o Sa-lu- ta-ri, in Deo salu-ta-ri me-

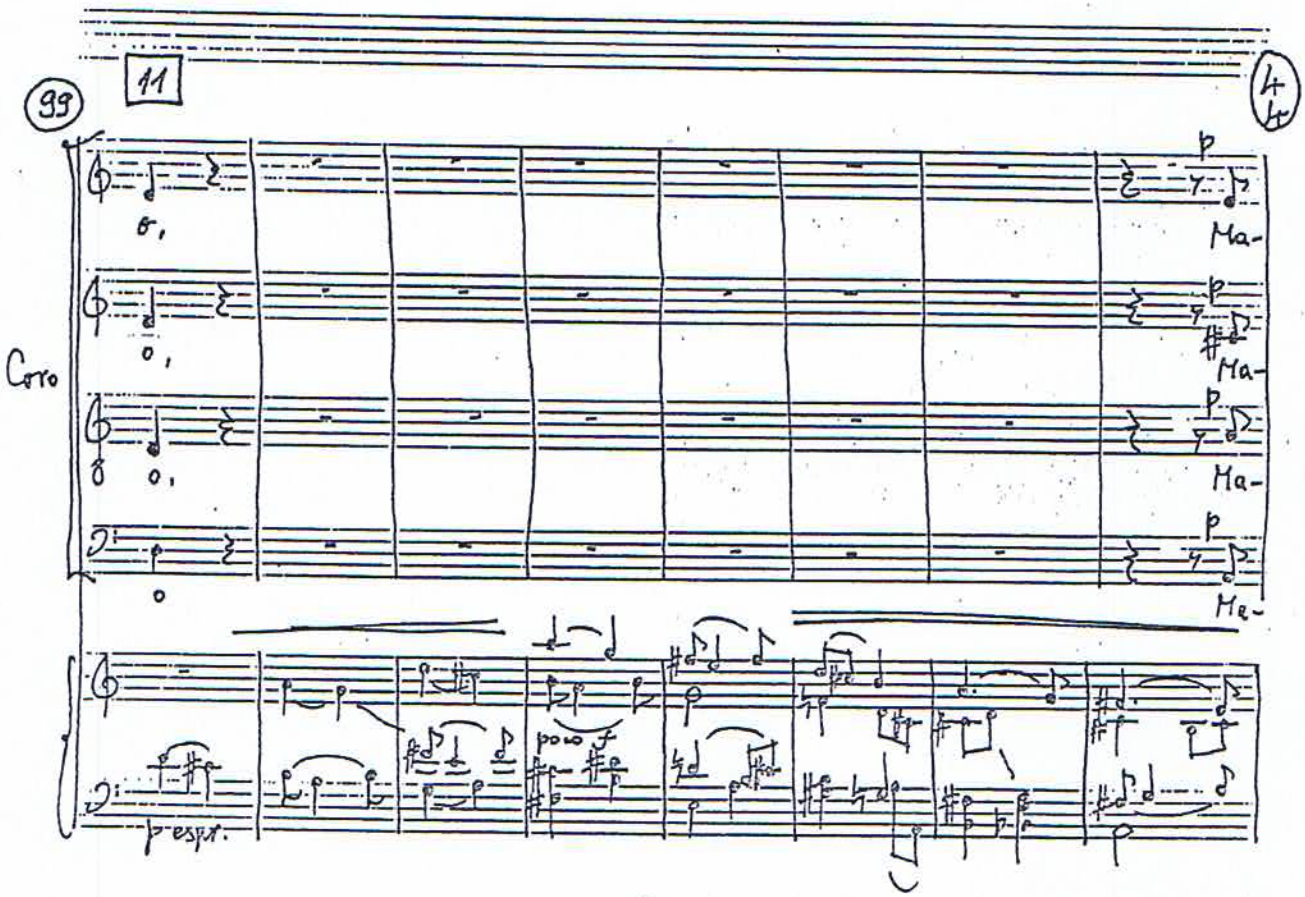
99
11
4/4
Coro
Ma-
Ma-
Ma-
Ma-
p espr.

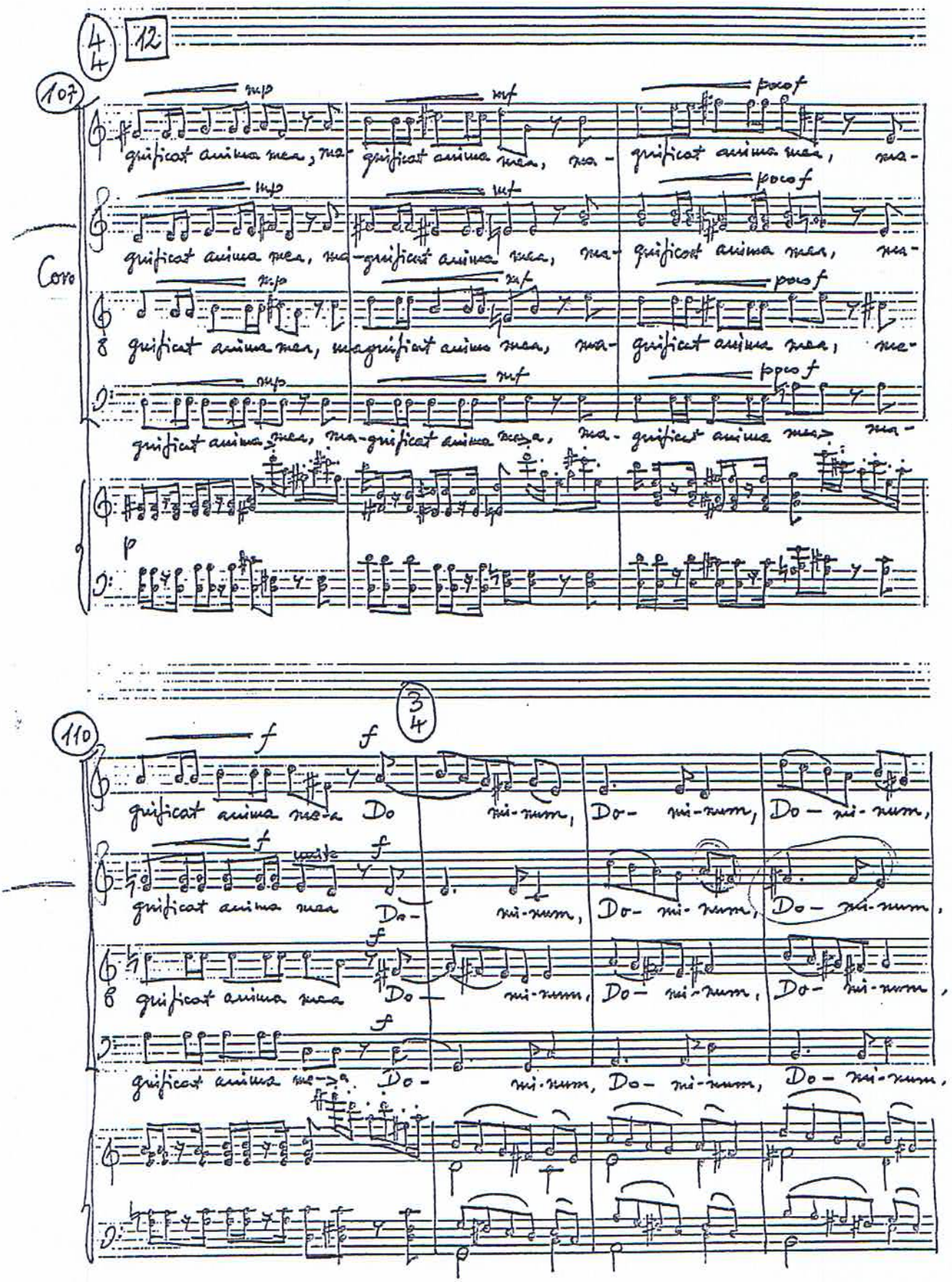
12
107
Coro
mp
mf
poco f
gnificat anima mea, ma- gnificat anima mea, ma- gnificat anima mea, ma-
p
110
3/4
f
gnificat anima mea Do- mi-num, Do- mi-num, Do- mi-num,
unite
gnificat anima mea Do- mi-num, Do- mi-num, Do- mi-num,
gnificat anima mea Do- mi-num, Do- mi-num, Do- mi-num,
gnificat anima mea Do- mi-num, Do- mi-num, Do- mi-num,

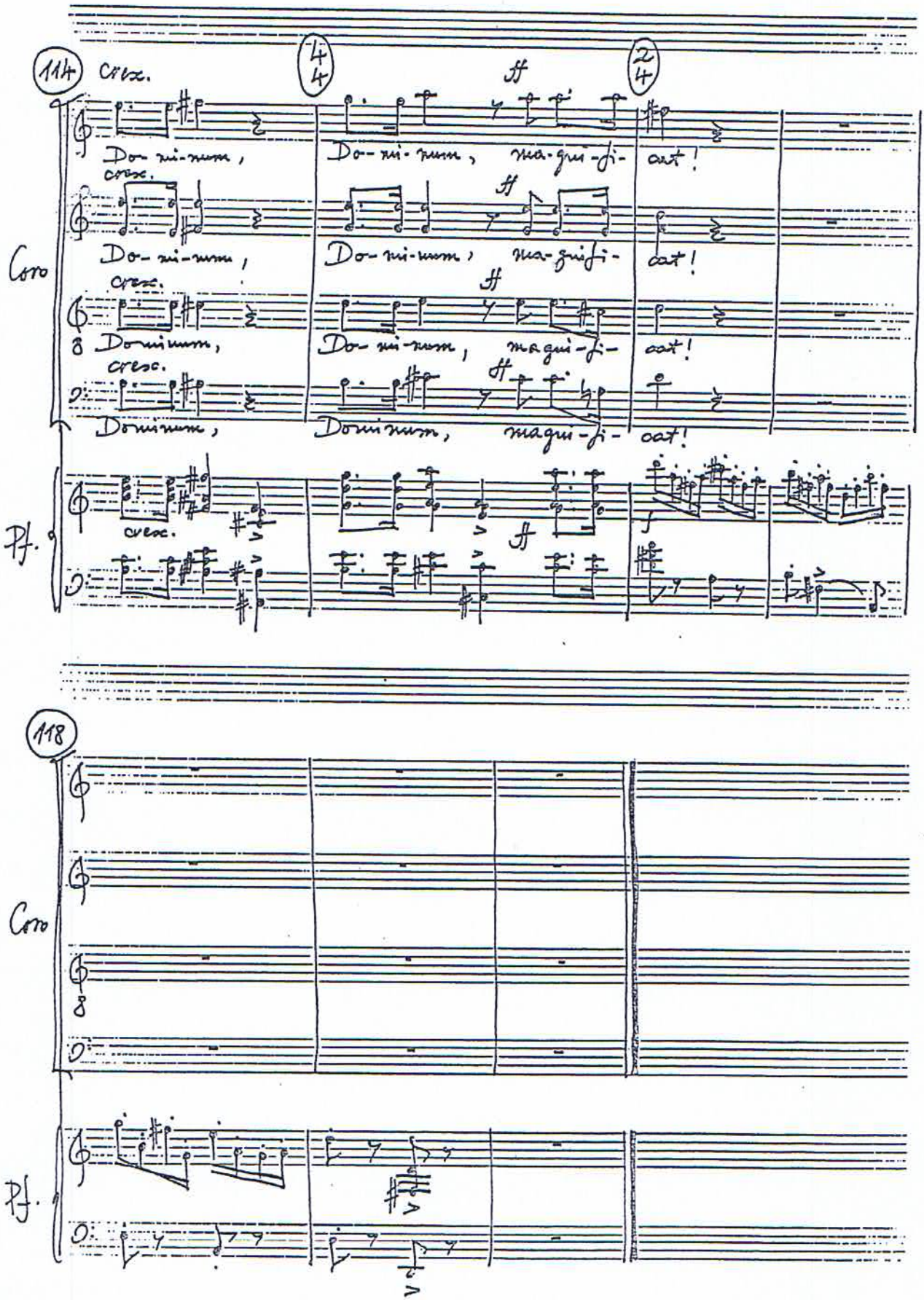
114
cresc.
4/4
ff
2/4
Do- mi- num,
Do- mi- num, ma- gni- fi- cat!
Coro
Pf.


118
Coro
Pf.

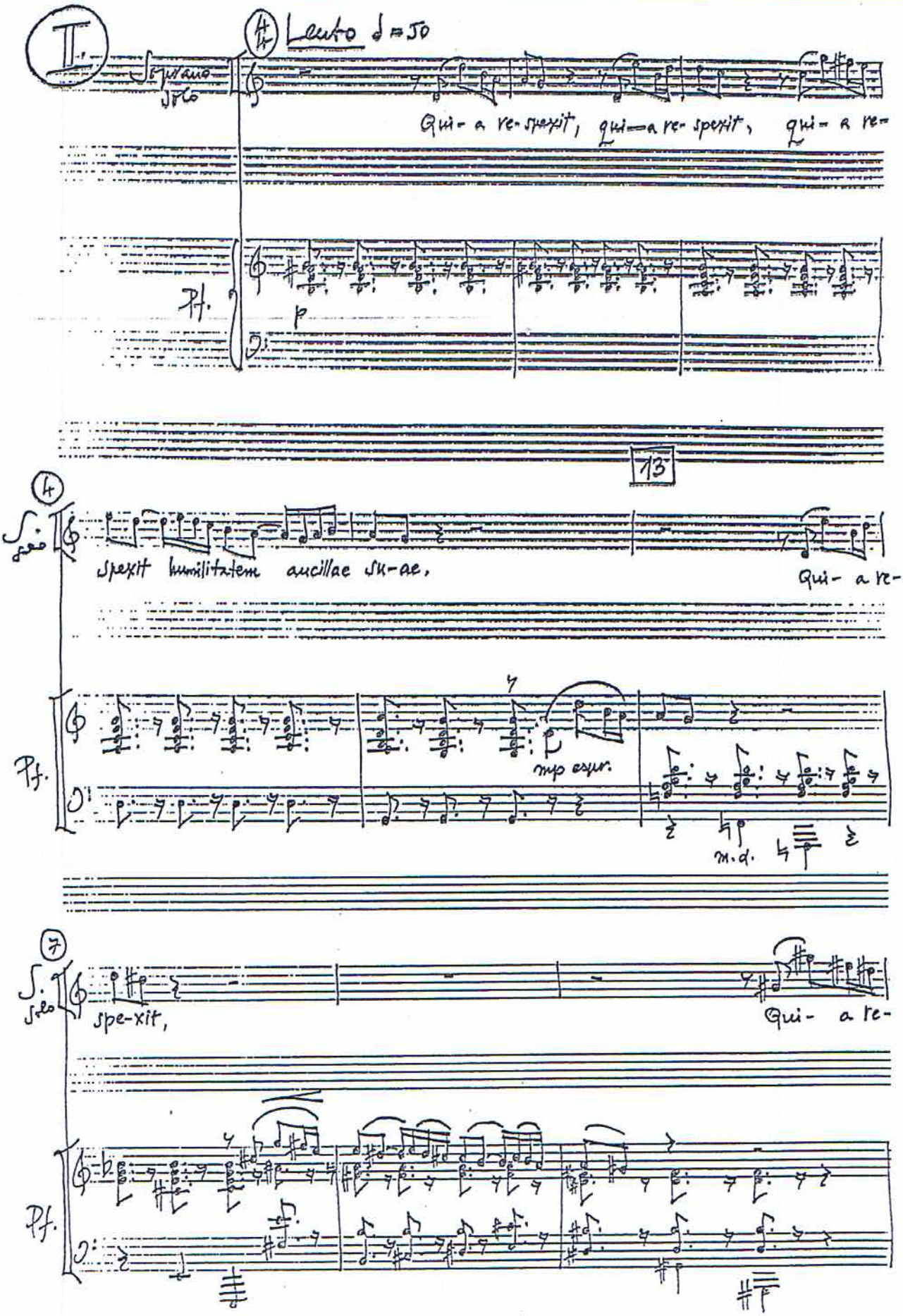
II.
Soprano solo
Lento ♩=50
Qui- a re- spexit, qui- a re- spexit, qui- a re-
Pf.
p
13
4
Solo
spexit humilitatem ancillae su-ae,
Qui- a re-
Pf.
mp espr.
m.d.
7
Solo
spe-xit,
Qui- a re-
Pf.

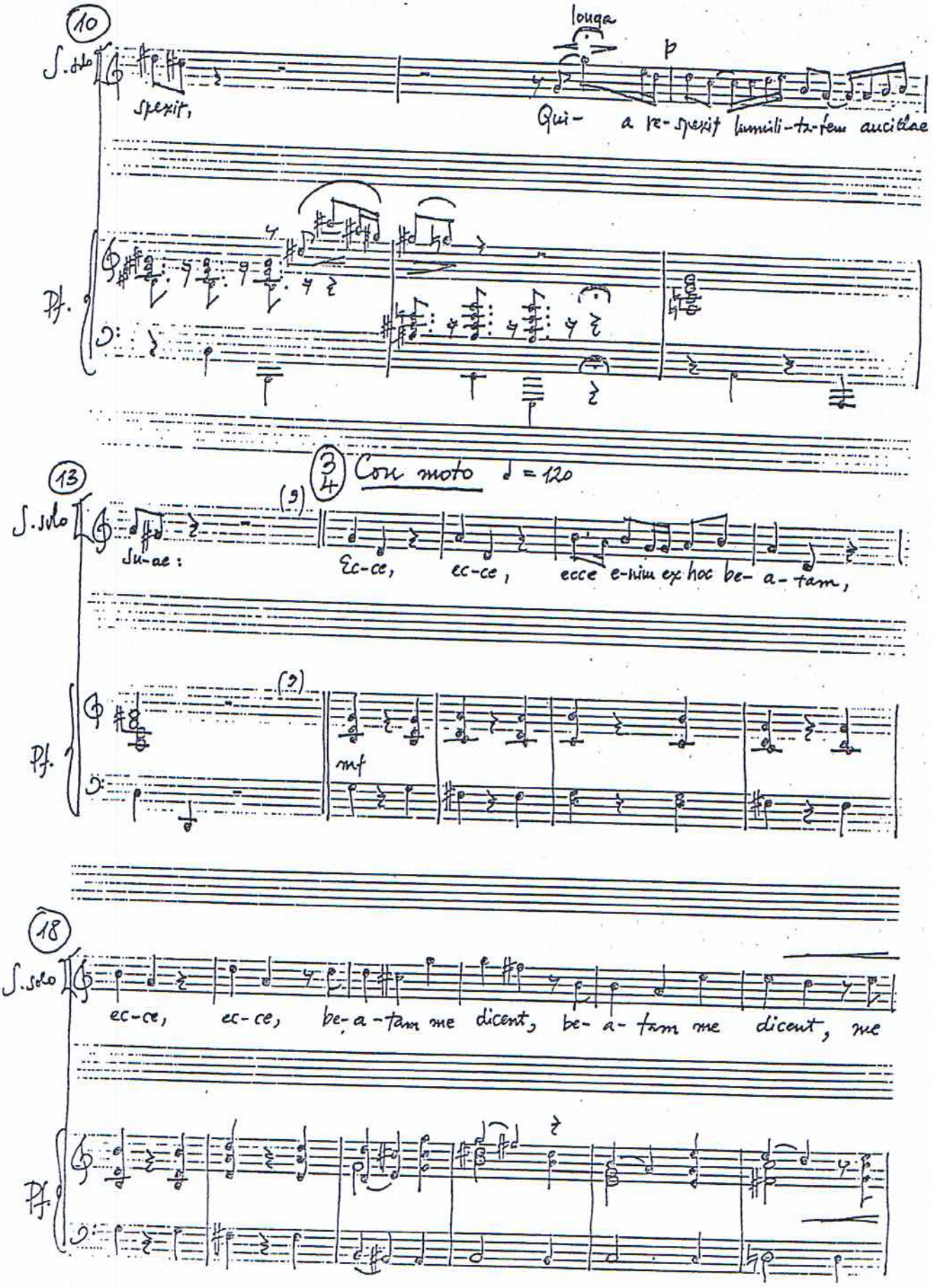
10
S. solo
longa
p
spexit,
Qui- a re- spexit humili- ta- tem ancillae
Pf.
13
S. solo
3/4
Con moto ♩ = 120
(3)
Su- ae:
Ec- ce, ec- ce, ecce e- nim ex hoc be- a- tam,
Pf.
mf
18
S. solo
ec- ce, ec- ce, be- a- tam me dicent, be- a- tam me dicent, me
Pf.

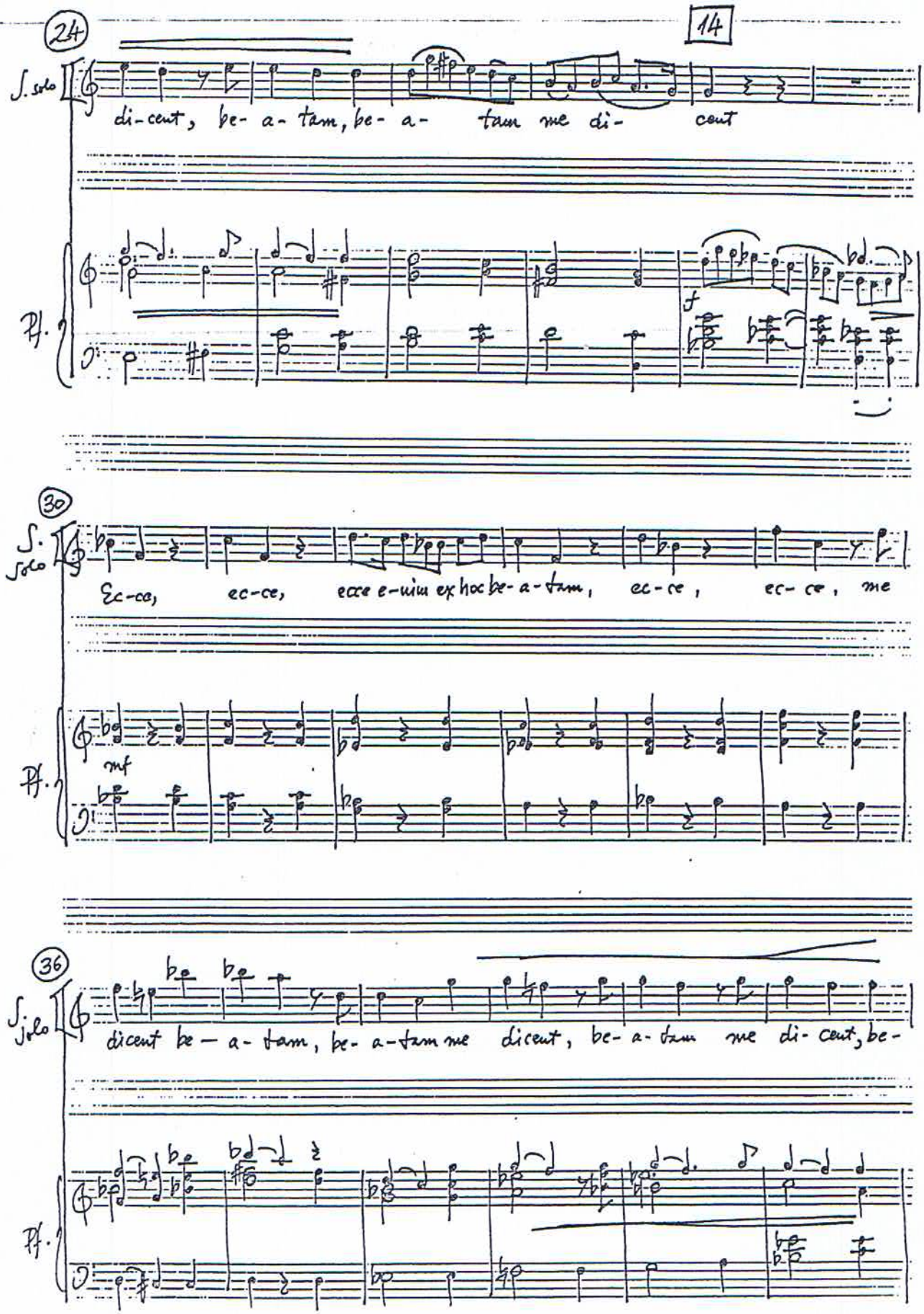
24
S. solo
di-cent, be-a-tam, be-a- tam me di- cent
Pf.
f
30
S. solo
Ec-ce, ec-ce, ecce e-nim ex hoc be-a-tam, ec-ce, ec-ce, me
Pf.
mf
36
S. solo
dicent be-a-tam, be-a-tam me dicent, be-a-tam me di-cent, be-
Pf.

42

S. solo

a - tam me di - cent

Pf.

mf

48

S. solo

Pf.



54

S. solo

O - mnes

gene-ra-

Pf.

mf

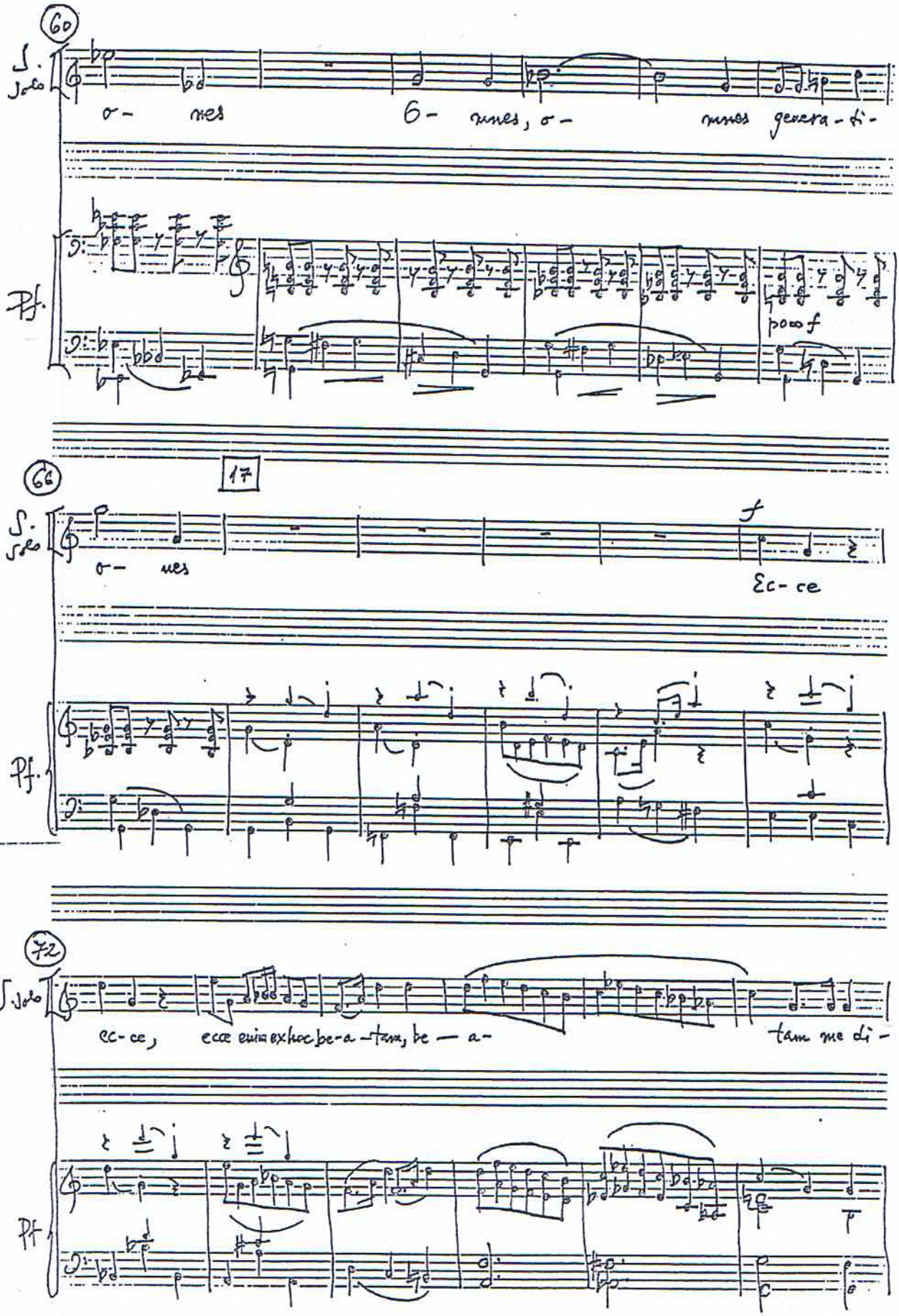
60
S. Solo
o- nes
6- nes, o- nes genera-ti-
Pf.
poco f
17
66
S. Solo
o- nes
f
Ec-ce
Pf.
72
S. Solo
ec-ce, ecce enim ex hoc be-a-tam, be-a-
tam me di-
Pf
p

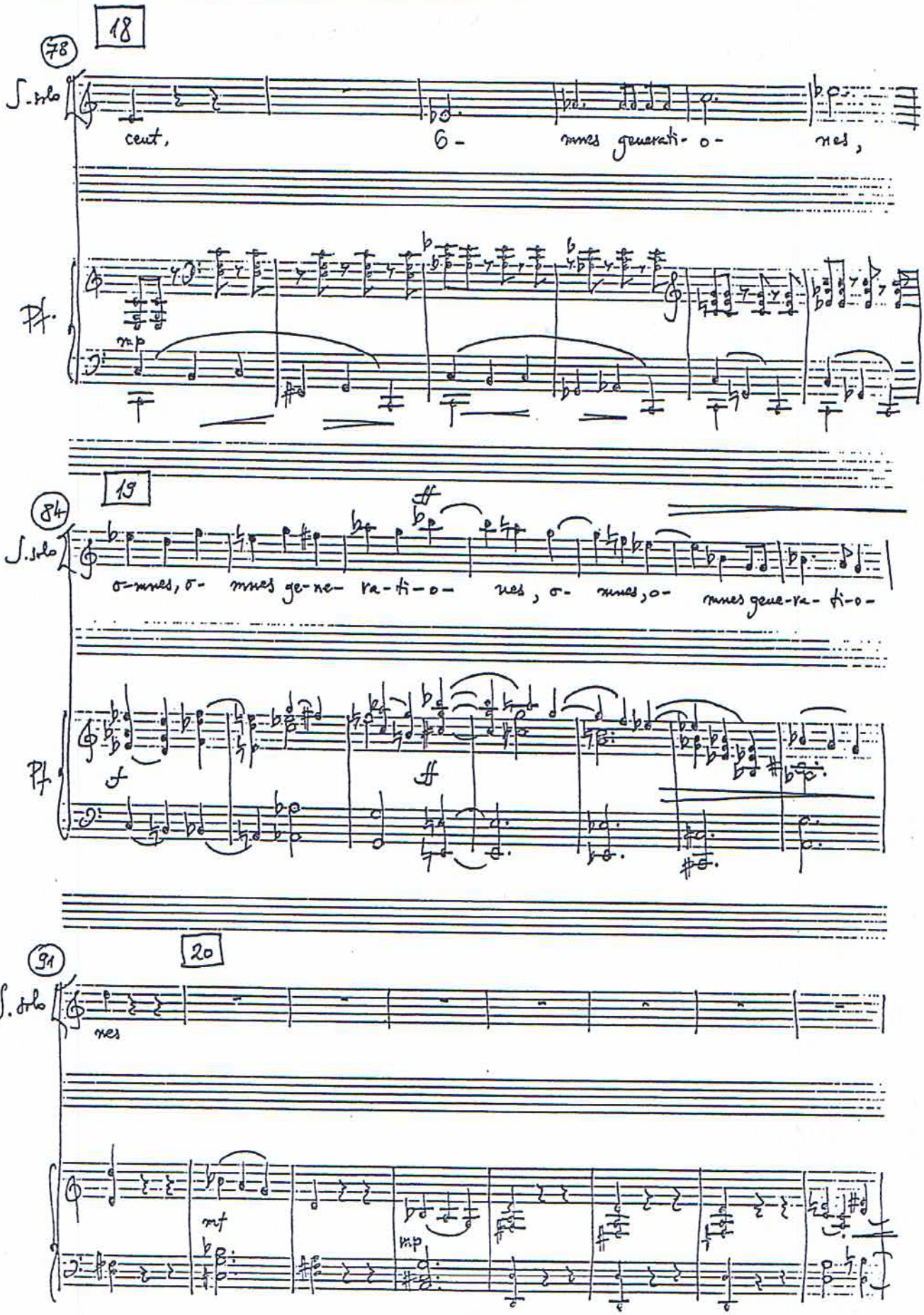
18
78
S. solo
Pf.
mp
ceut, 6- mnes generati- o- nes,
19
84
S. solo
Pf.
o-mnes, o- mnes ge-ne- ra-ti-o- nes, o- mnes, o- mnes gene-ra- ti-o-
20
91
S. solo
nes
mf
mp

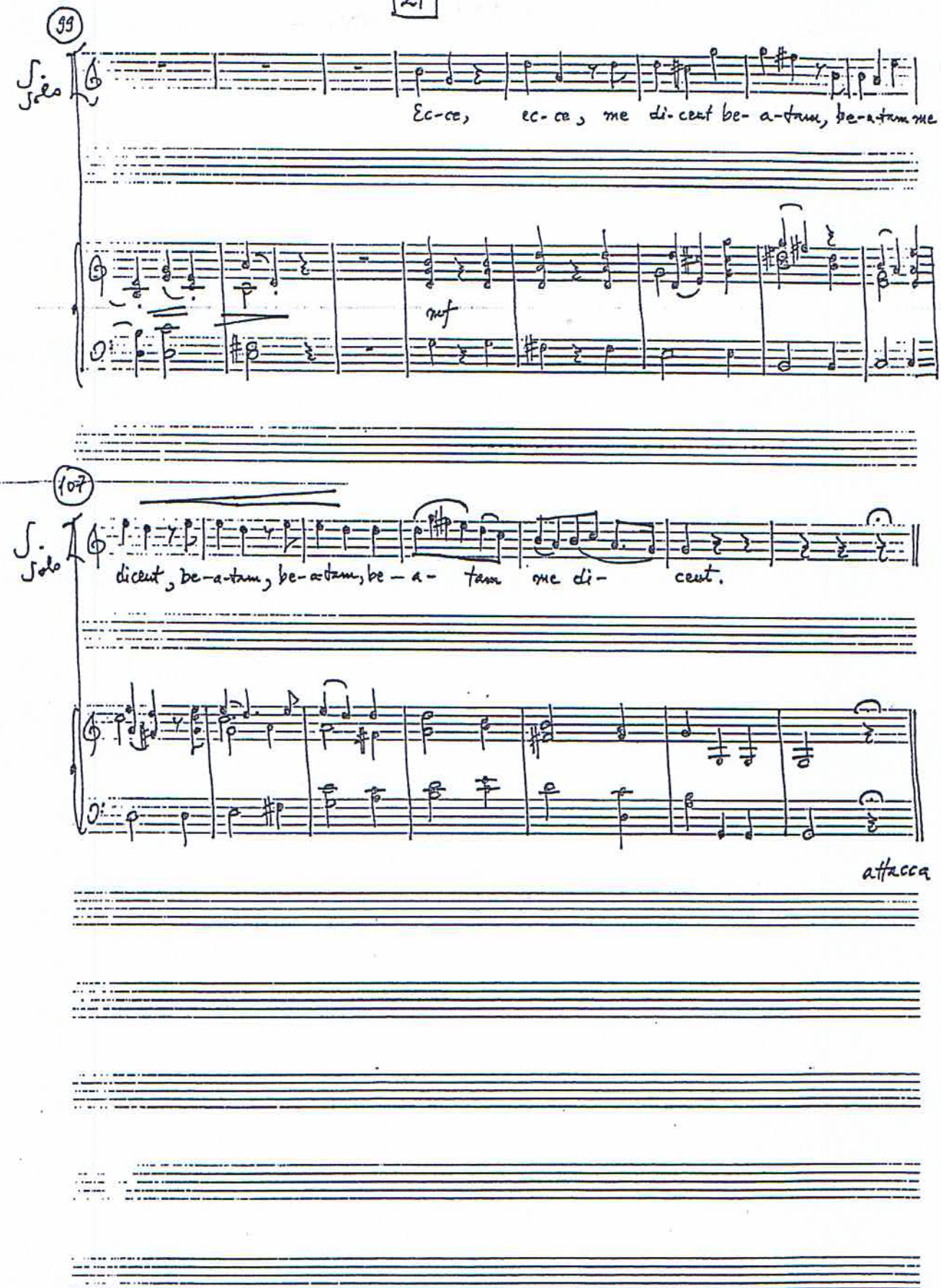
99
S. Solo
Ec-ce, ec-ce, me di-cent be-a-tam, be-a-tam me
mf
107
S. Solo
dicent, be-a-tam, be-a-tam, be-a- tam me di- cent.
attacca

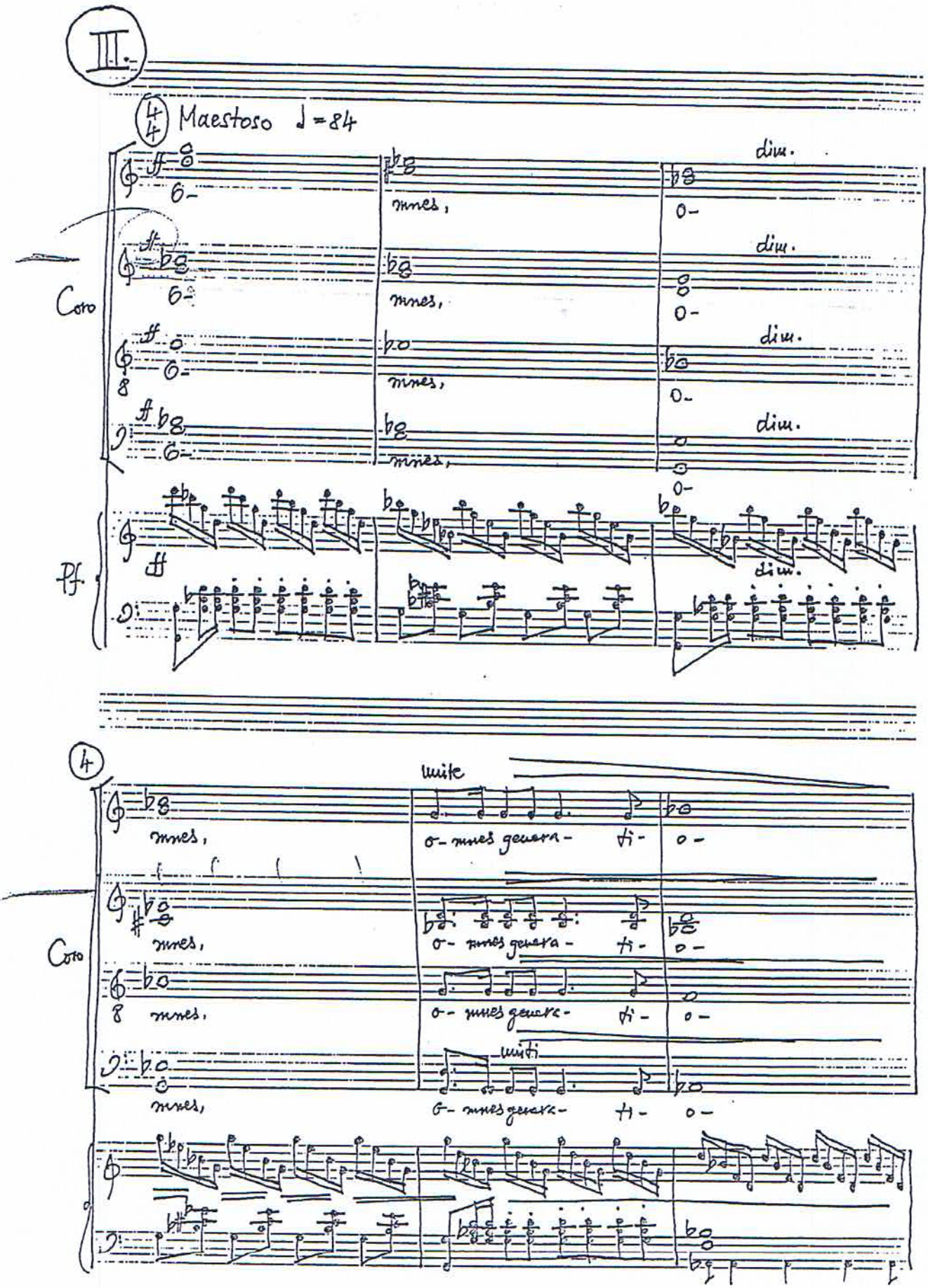

III.

4/4 Maestoso ♩=84

Coro

ff 6- mnes, o- dim.

ff 6- mnes, o- dim.

ff 8 6- mnes, o- dim.

ff 6- mnes, o- dim.

Pf.

ff dim.

4

Coro

mnes, unite o- mnes genera- ti- o-

mnes, o- mnes genera- ti- o-

8 mnes, o- mnes genera- ti- o-

mnes, uniti o- mnes genera- ti- o-

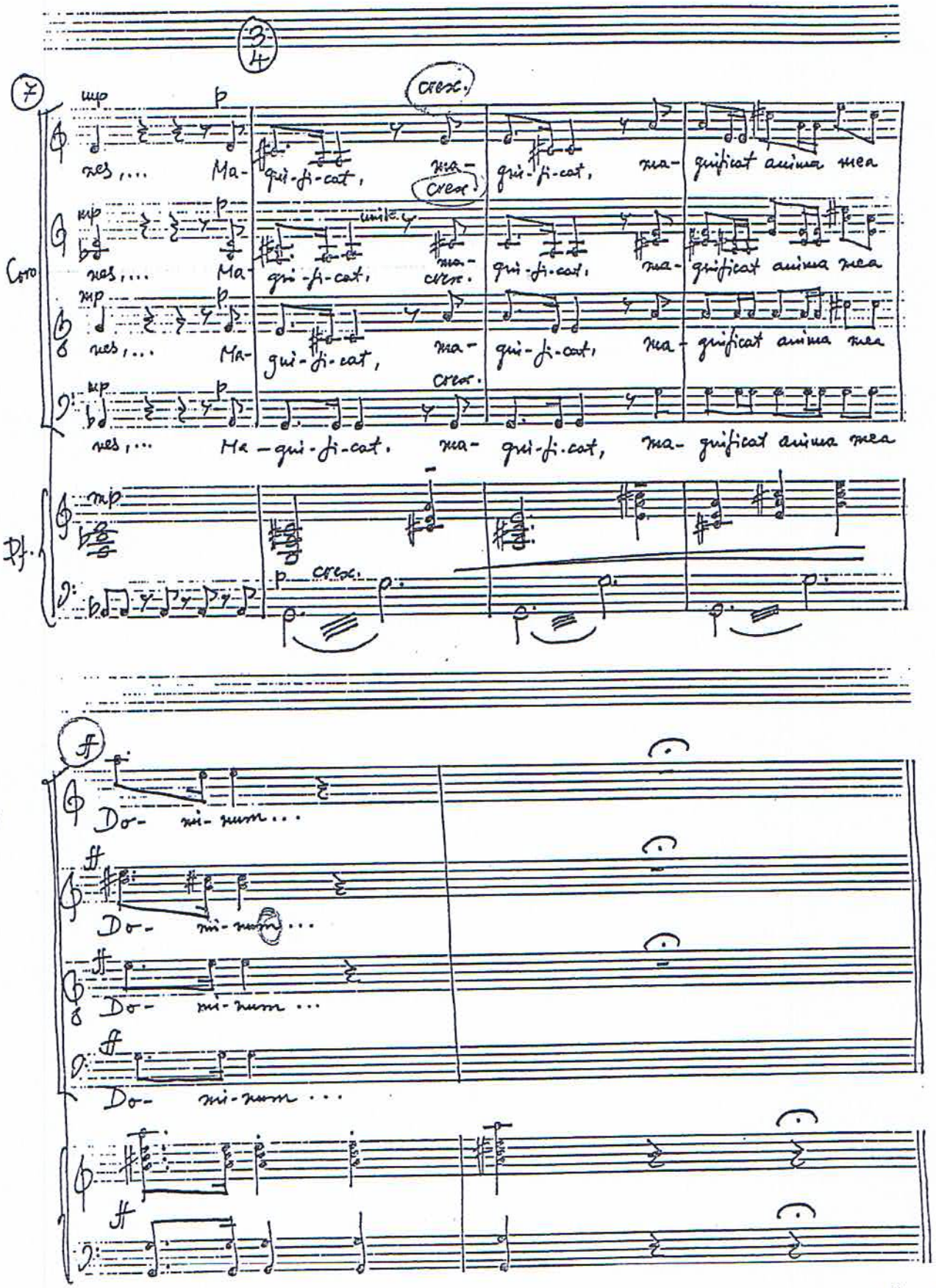
3/4
(7)
mp
p
cresc.
nes, ... Ma- gni-fi-cat, ma- gni-fi-cat, ma- gnificat anima mea
Coro
mp
unis.
nes, ... Ma- gni-fi-cat, ma- gni-fi-cat, ma- gnificat anima mea
nes, ... Ma- gni-fi-cat, ma- gni-fi-cat, ma- gnificat anima mea
Ma- gni-fi-cat, ma- gni-fi-cat, ma- gnificat anima mea
Pf.
mp
p cresc.
ff
Do- mi- num ...
Do- mi- num ...
Do- mi- num ...
Do- mi- num ...
ff

attacca

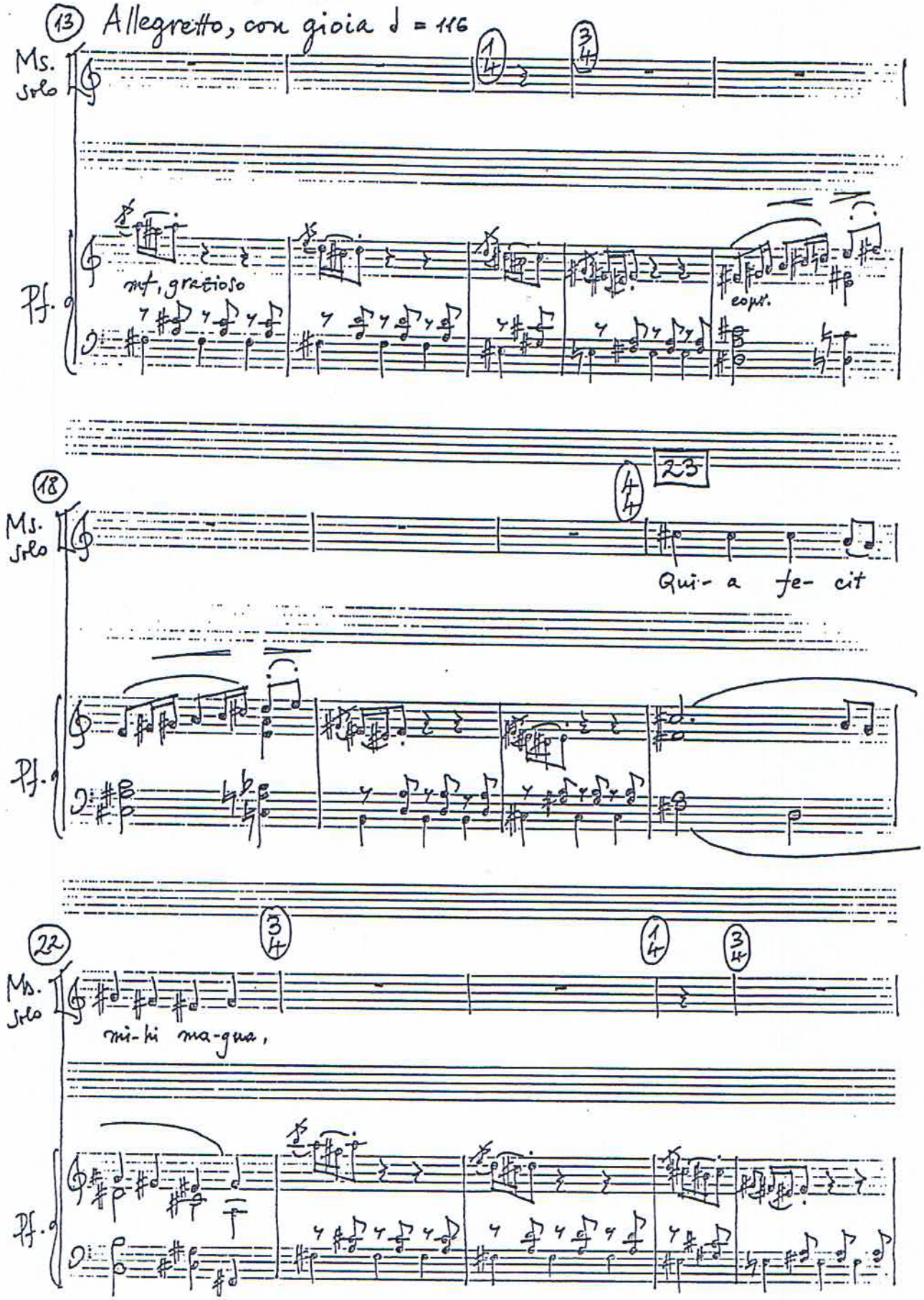
(13) Allegretto, con gioia ♩ = 116
Ms. solo
Pf.
mf, grazioso
espr.
(18)
23
Qui- a fe- cit
(22)
mi- hi ma- gna,

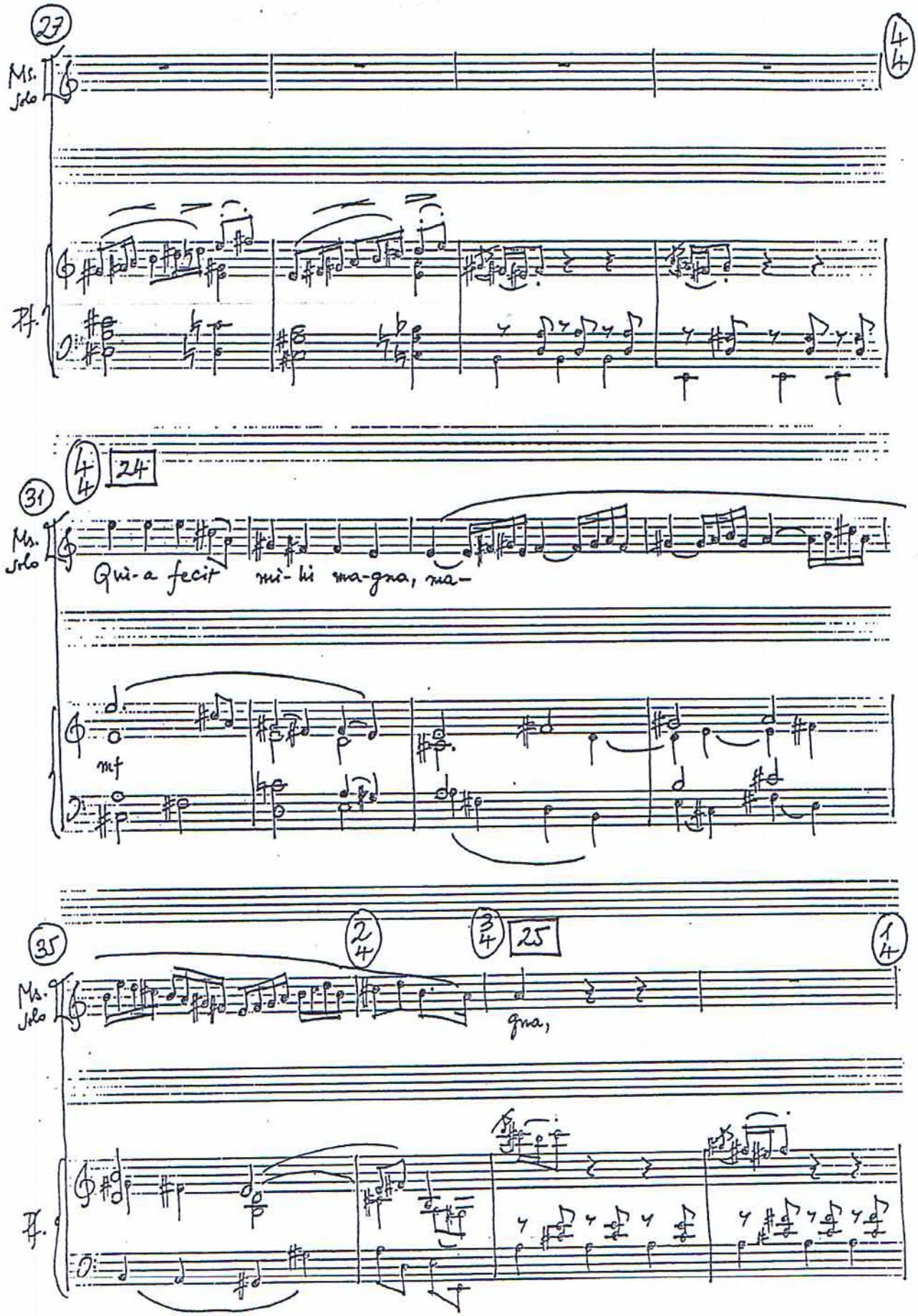
27
Ms. Solo
Pf.
4/4
24
31
Ms. Solo
Qui-a fecit mi-hi ma-gna, ma-
mf
35
2/4
3/4
25
1/4
Ms. Solo
gna,
Pf.

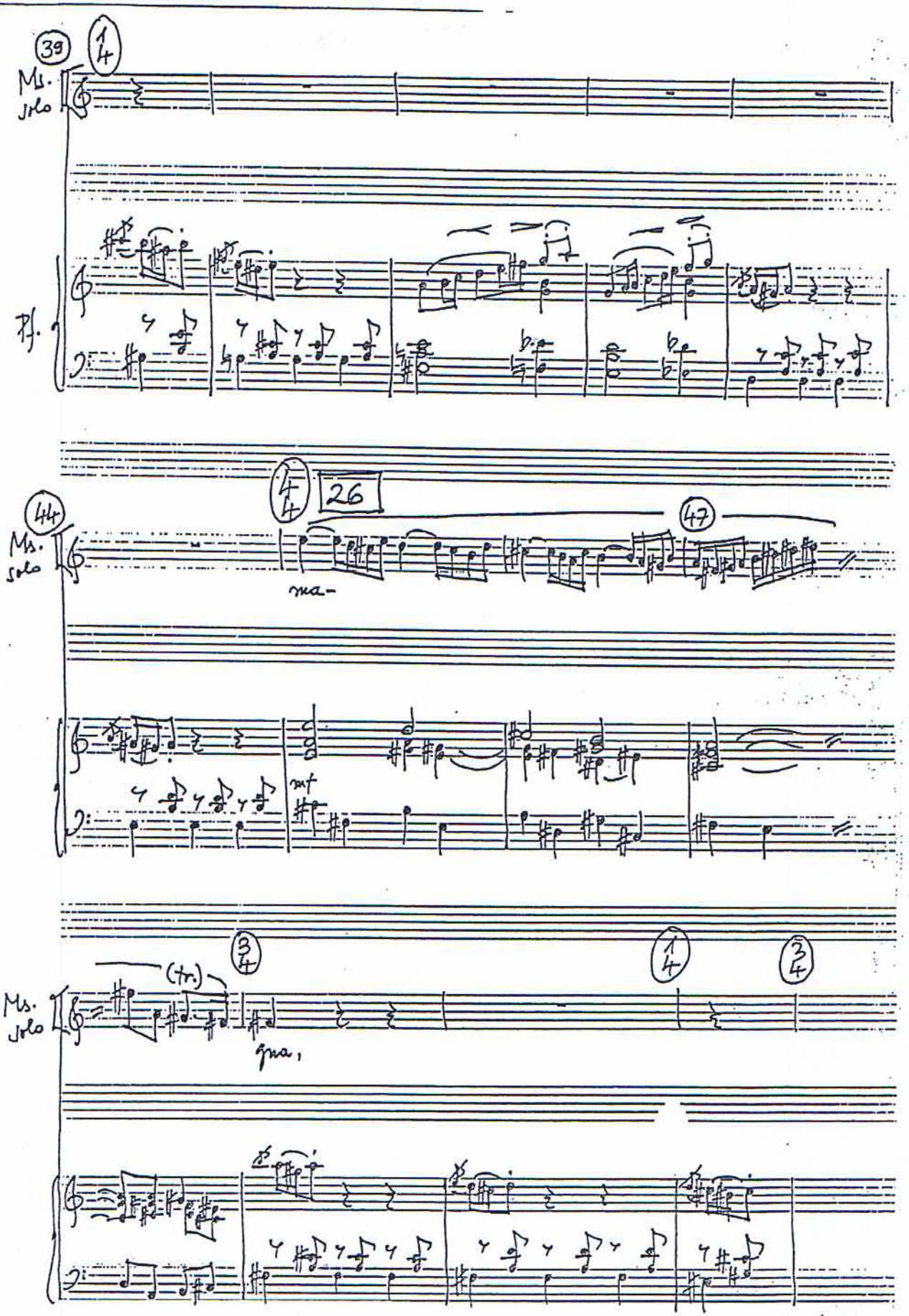
39
Ms. Solo
Pf.
44
Ms. Solo
26
47
ma-
mf
(tr.)
ma,

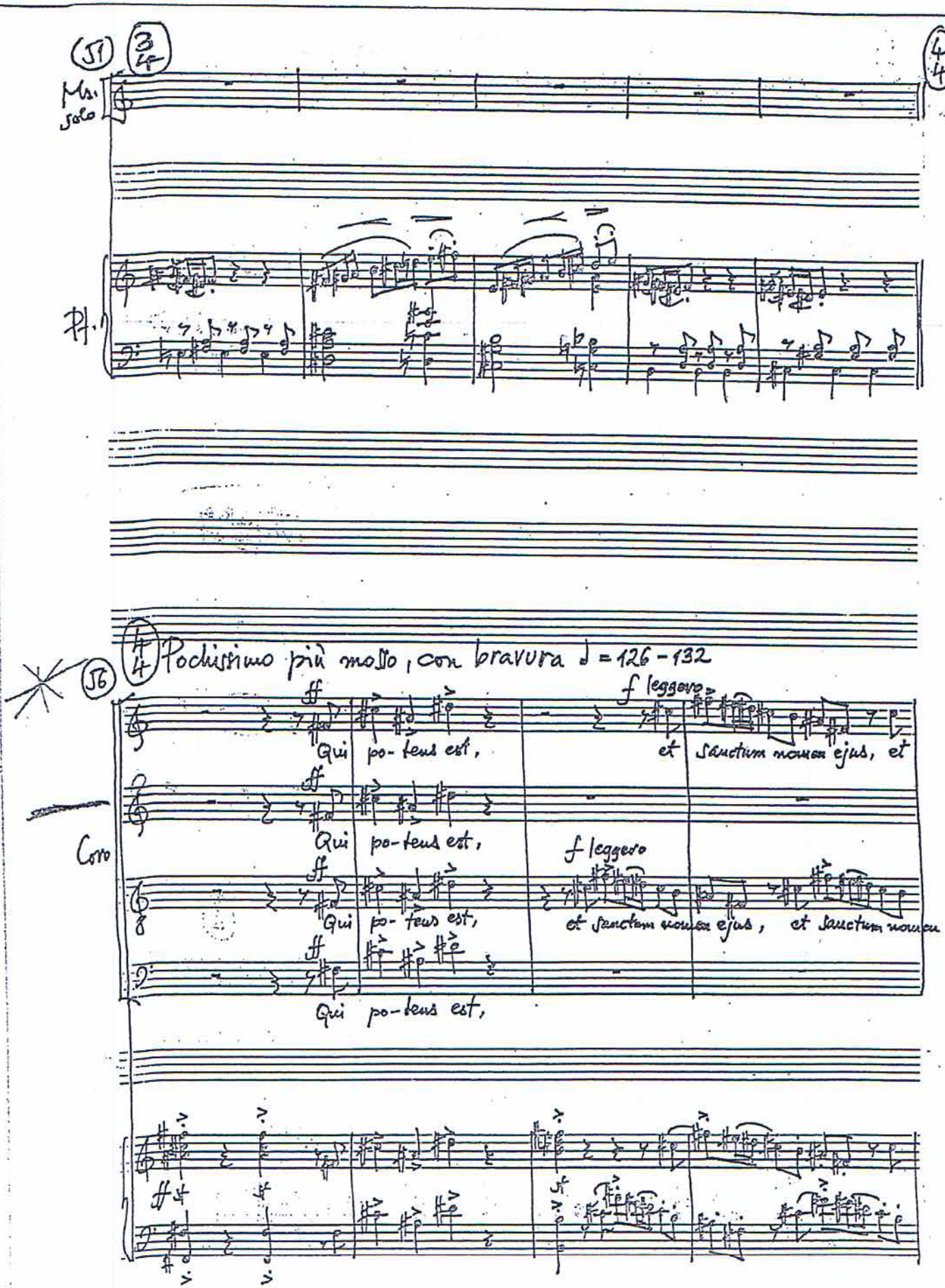
(51)
3/4
4/4
Ms. solo
Pf.
4/4 Pochissimo più mosso, con bravura ♩ = 126 - 132
(56)
ff
Qui po-tens est,
f leggero
et Sanctum nomen ejus, et
Coro
Qui po-tens est,
et Sanctum nomen ejus, et Sanctum nomen
Qui po-tens est,

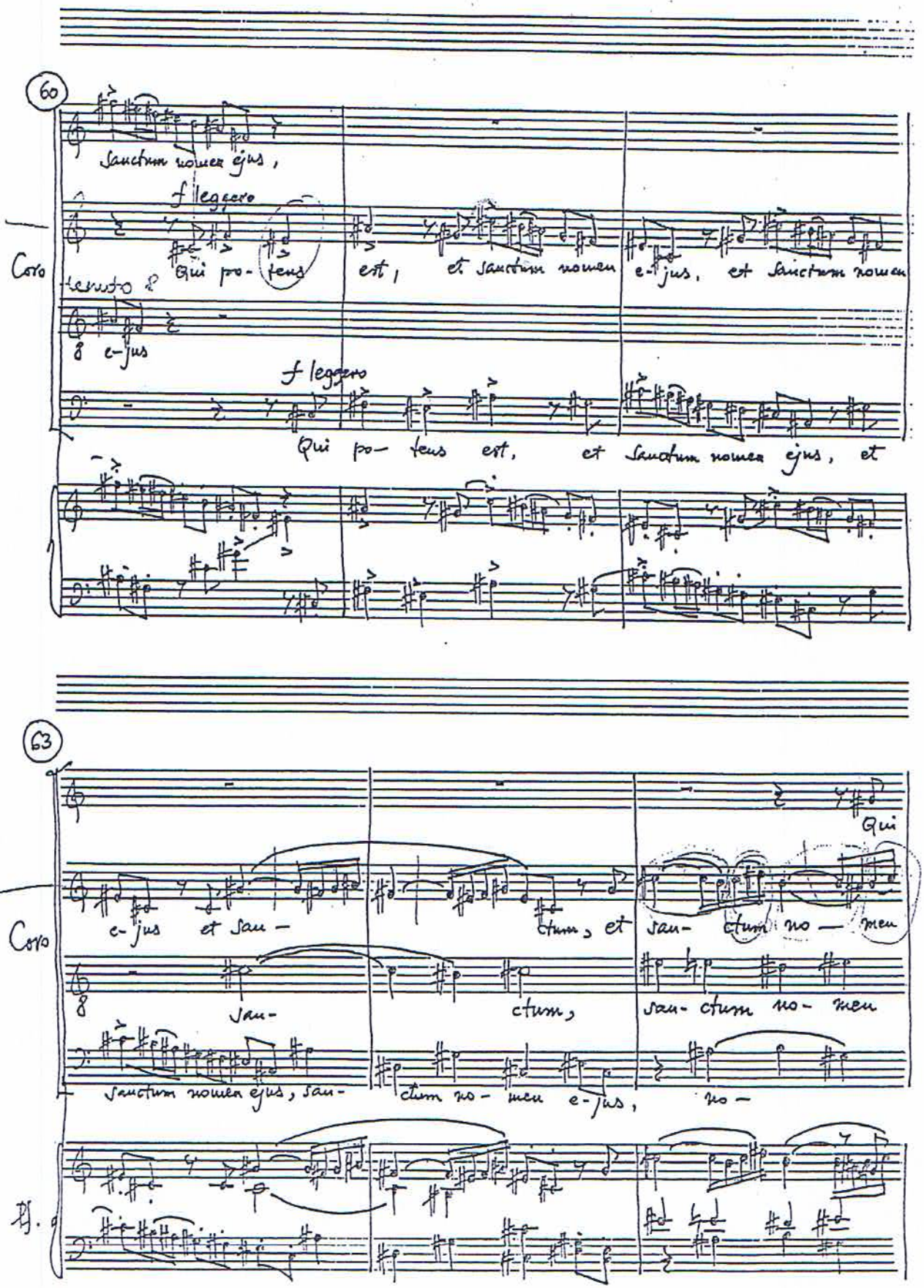
60
Sanctum nomen ejus,
f leggero
Coro
tenuto
Qui po- tens est, et Sanctum nomen e-jus, et Sanctum nomen
e-jus
f leggero
Qui po- tens est, et Sanctum nomen ejus, et
63
Qui
Coro
e-jus et San-
ctum, et san- ctum no- men
San-
ctum,
san- ctum no- men
Sanctum nomen ejus, san-
ctum no- men e-jus,
no-

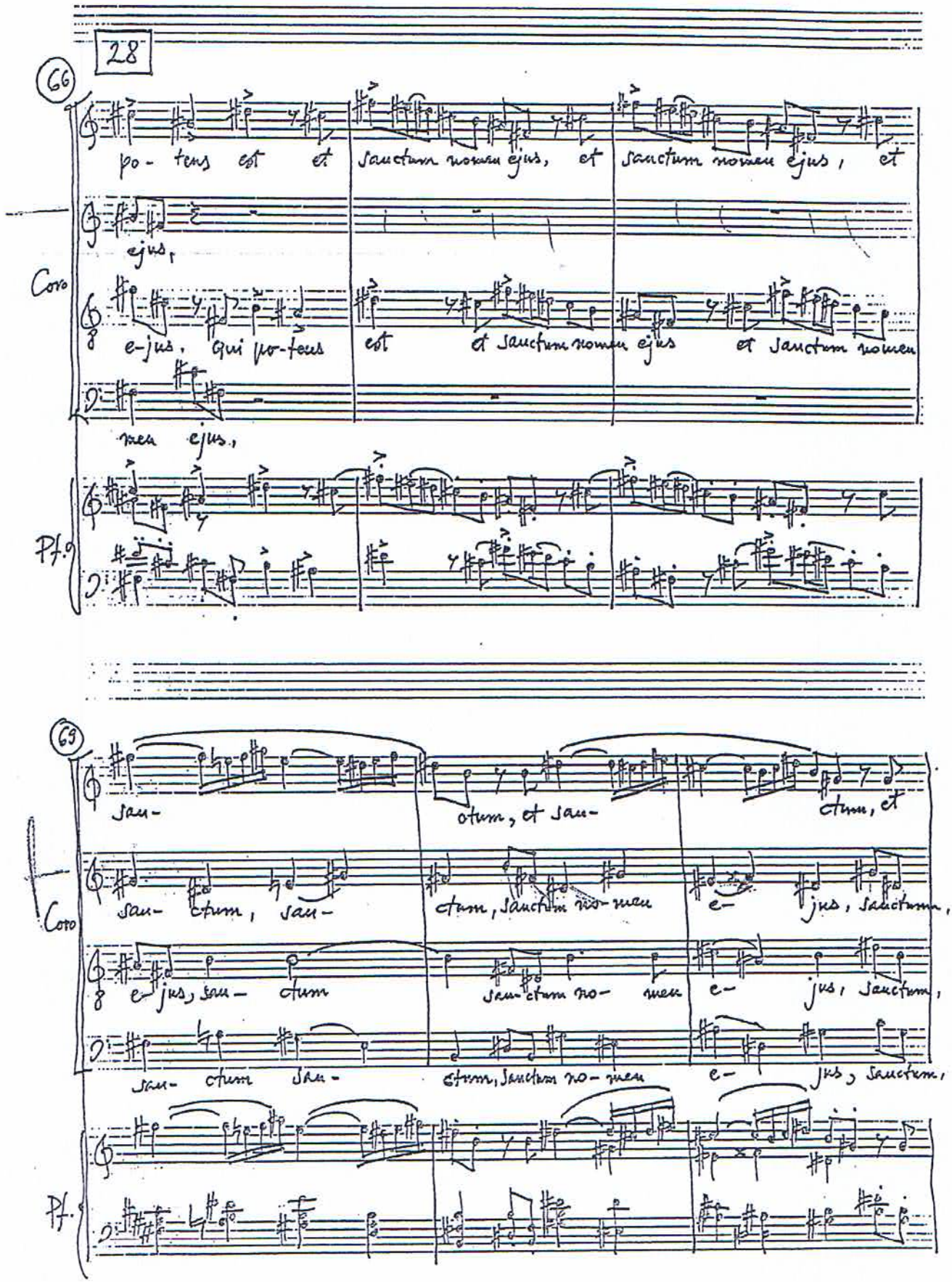
28
66
po- tens est et Sanctum nomen ejus, et Sanctum nomen ejus, et
ejus,
Coro
e-jus. Qui po-tens est et Sanctum nomen ejus et Sanctum nomen
men ejus.
Pf.
69
san-
ctum, et san-
ctum, et
san- ctum, san-
ctum, Sanctum no- men
e- jus, Sanctum,
e- jus, san- ctum
san-ctum no- men
e- jus, Sanctum,
san- ctum san-
ctum, Sanctum no- men
e- jus, Sanctum,
Coro
Pf.

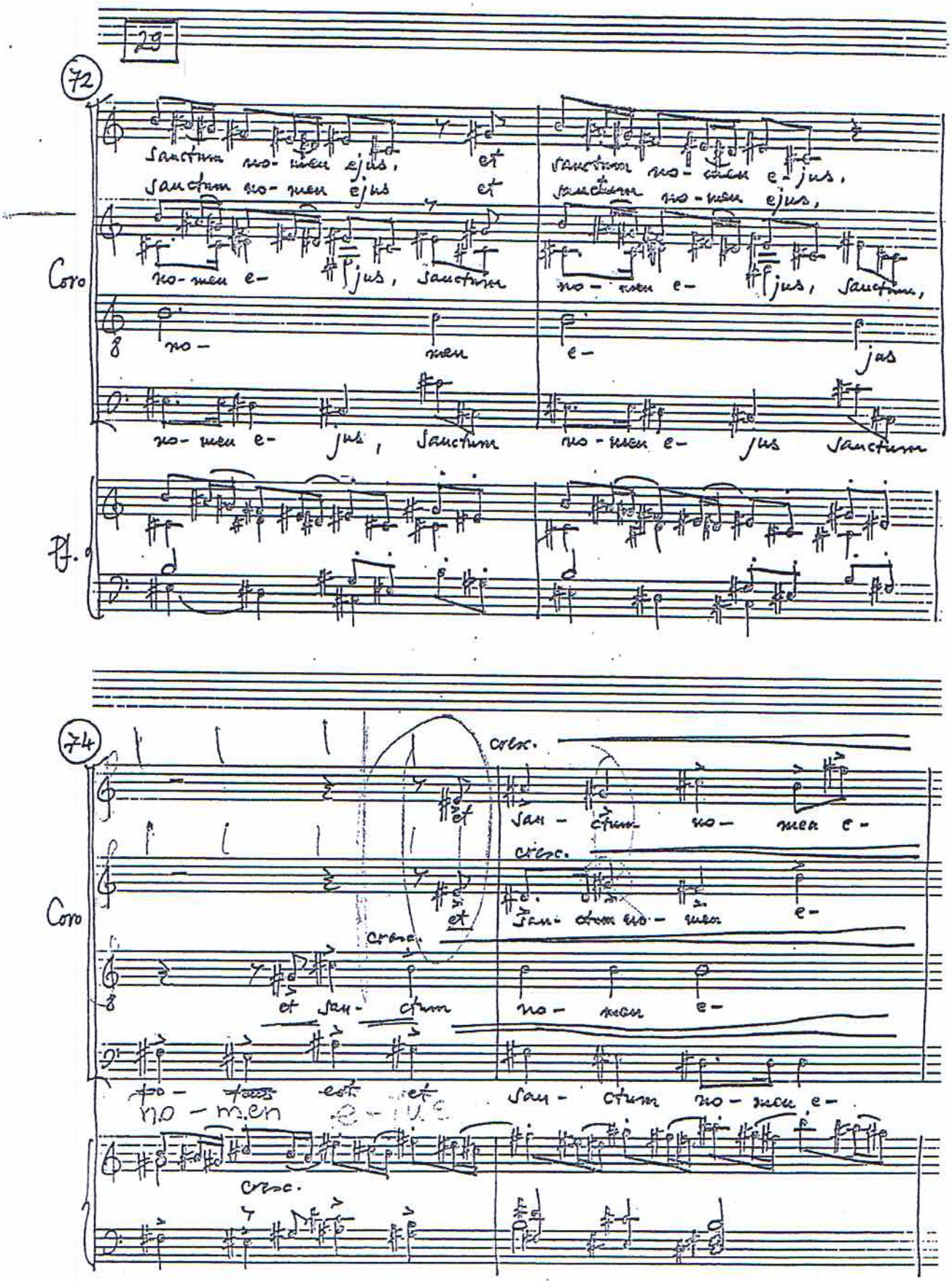
29
72
Coro
Pf.
74
Coro
cresc.

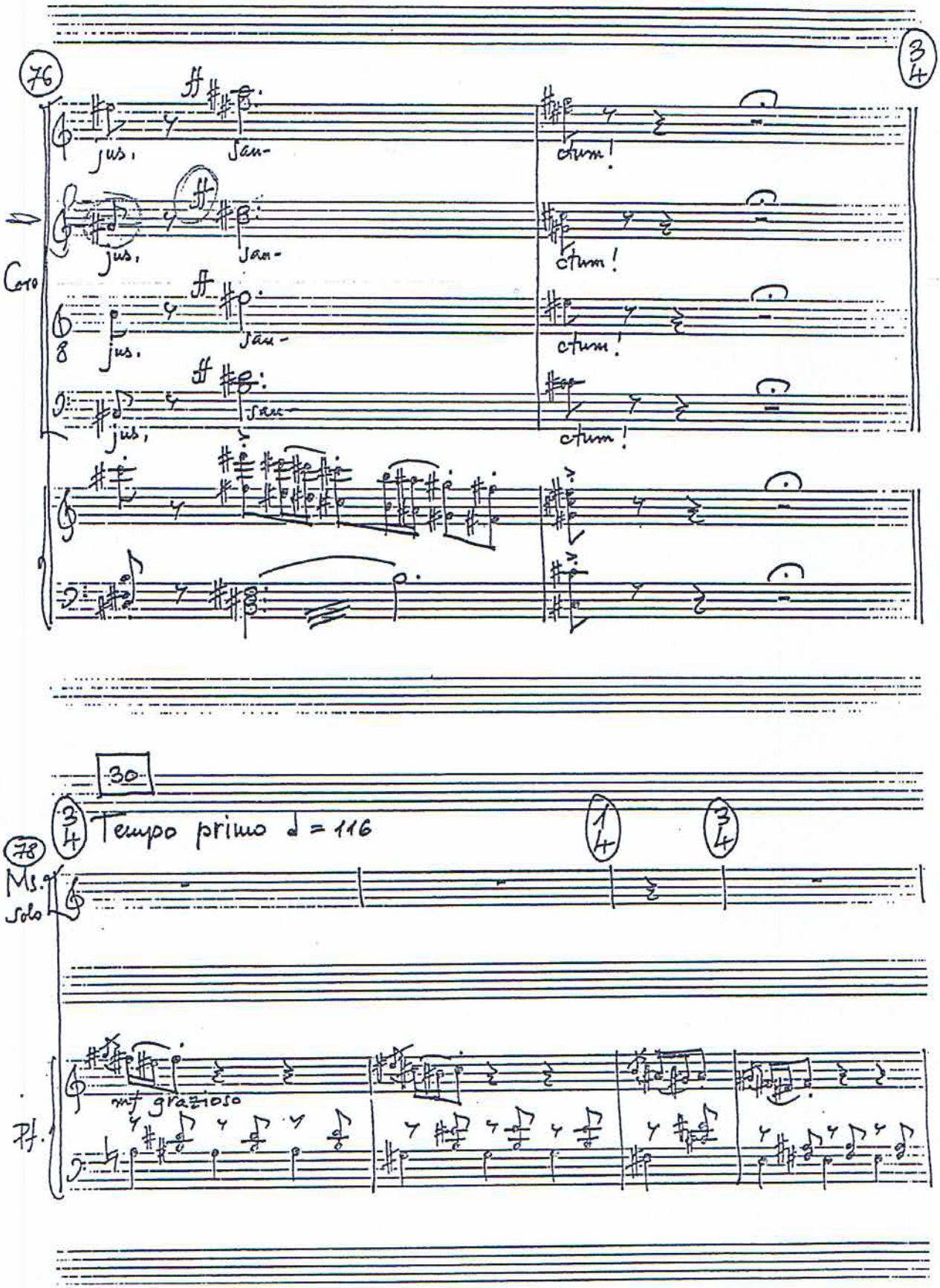
76
3/4
Coro
jus,
san-
ctum!
30
3/4
Tempo primo ♩ = 116
1/4
3/4
78
Ms. solo
mf grazioso
Pf.

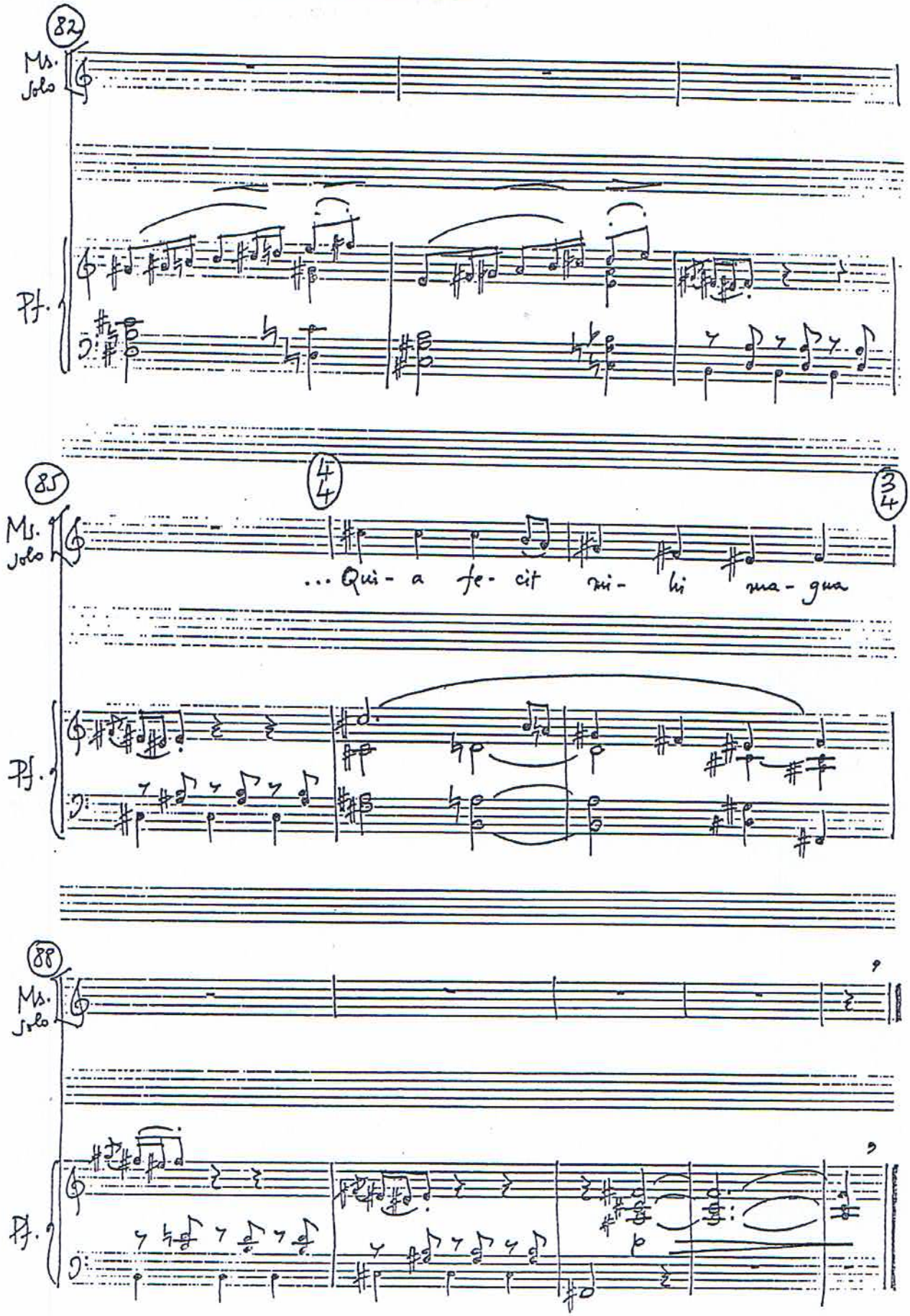
82
Ms. Solo
Pf.
85
4/4
3/4
Ms. Solo
... Qui - a fe - cit mi - hi ma - gna
Pf.
88
Ms. Solo
Pf.

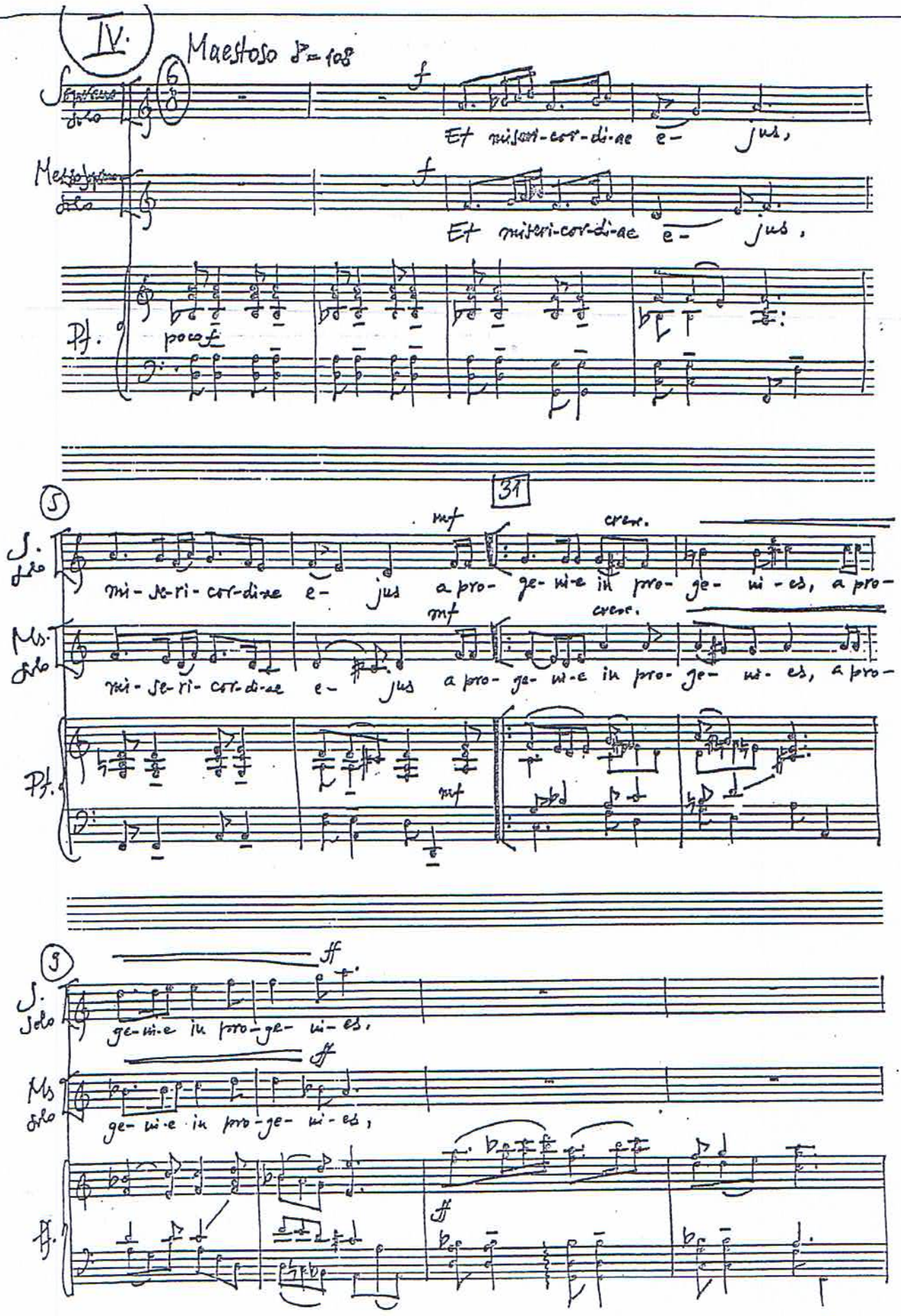
IV.
Maestoso ♪= 108
f
Et miseri-cor-di-ae e- jus,
Mezzosopran solo
Et miseri-cor-di-ae e- jus,
Pf.
poco f
31
5
S. solo
mf
cresc.
mi-se-ri-cor-di-ae e- jus a pro-ge-ni-e in pro-ge- ni-es, a pro-
Ms. solo
mi-se-ri- cor-di-ae e- jus a pro-ge-ni-e in pro-ge- ni-es, a pro-
Pf.
mf
9
S. solo
ff
ge-ni-e in pro-ge- ni-es,
Ms. solo
ge-ni-e in pro-ge- ni-es,
Pf.
ff

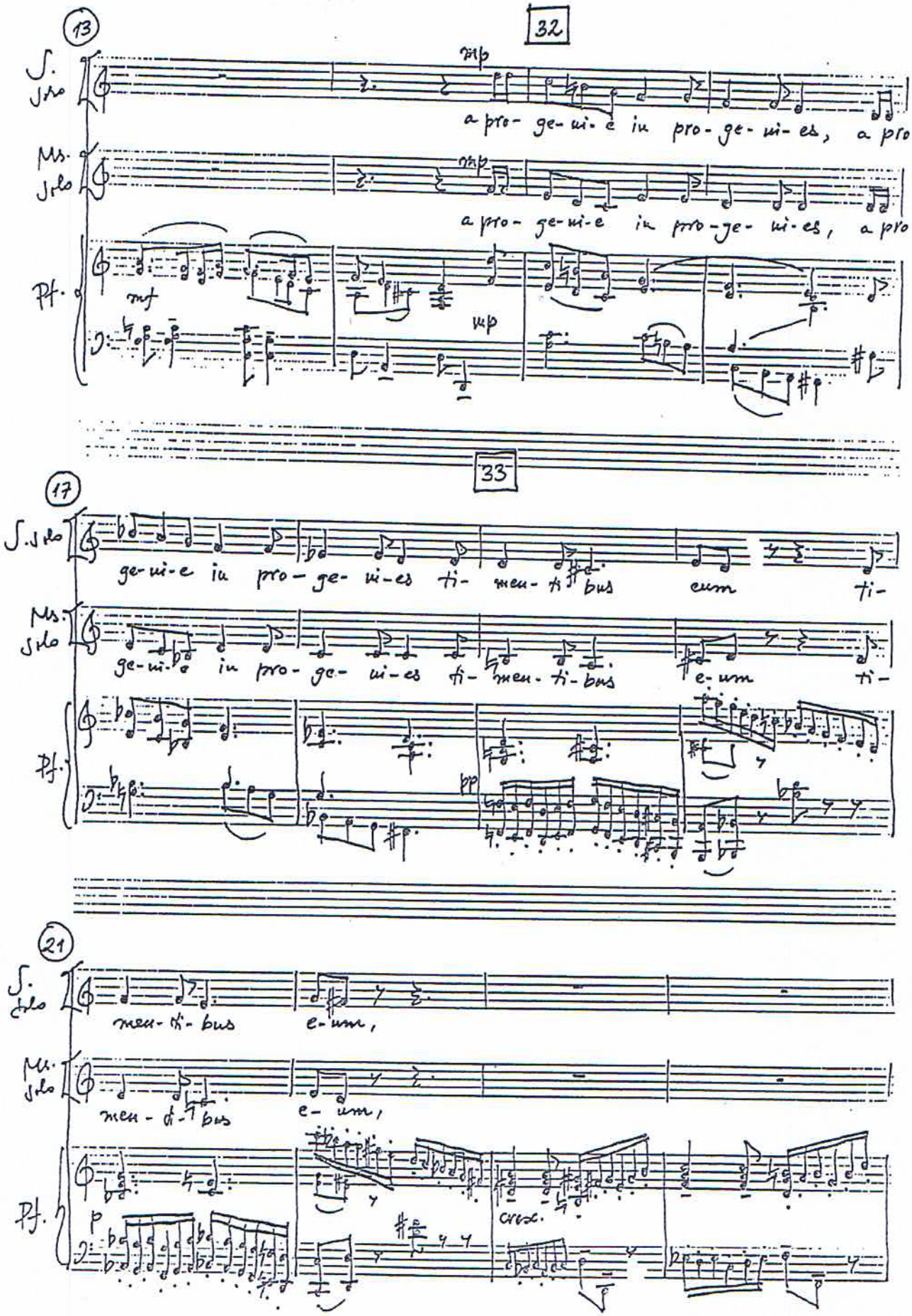
13
32
S. Solo
mp
a pro- ge- ni- e in pro- ge- ni- es, a pro-
Ms. Solo
mp
a pro- ge- ni- e in pro- ge- ni- es, a pro-
Pf.
mf
mp
33
17
S. Solo
ge- ni- e in pro- ge- ni- es ti- men- ti- bus eum ti-
Ms. Solo
ge- ni- e in pro- ge- ni- es ti- men- ti- bus e- um ti-
Pf.
pp
21
S. Solo
men- ti- bus e- um,
Ms. Solo
men- ti- bus e- um,
Pf.
p
cresc.

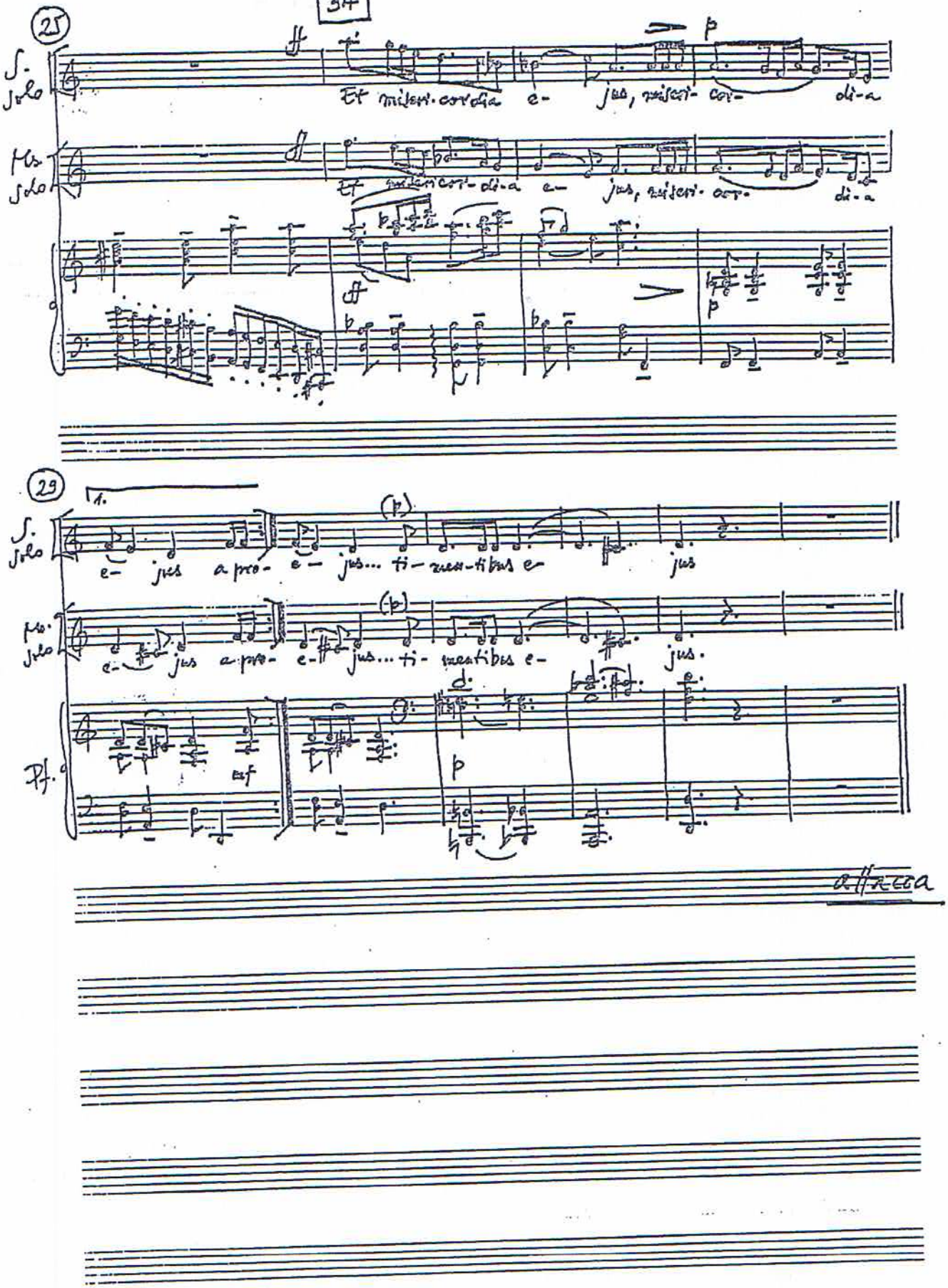
25
S. Solo
Et miseri-cordia e- jus, miseri-cor- di-a
Ms. Solo
Et miseri-cor-di-a e- jus, miseri-cor- di-a
29
1.
S. Solo
e- jus a pro- e- jus... ti- mentibus e- jus
Ms. Solo
e- jus a pro- e- jus... ti- mentibus e- jus.
Pf.
attacca

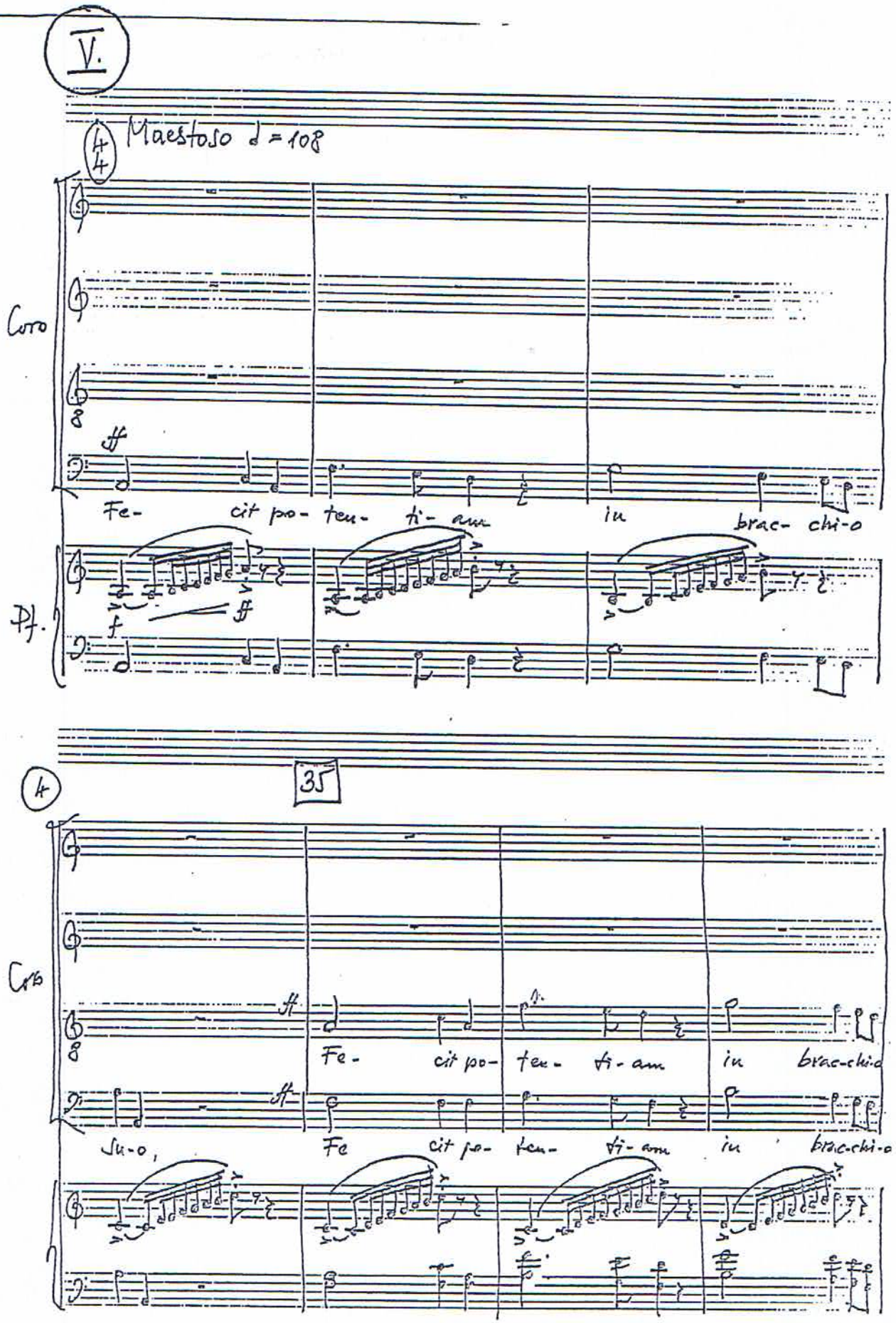
V.
Maestoso ♩ = 108
Coro
Pf.
ff
Fe- cit po- ten- ti- am in brac- chi-o
f
ff
35
Cro
Fe- cit po- ten- ti- am in brac-chi-o
Su-o,
Fe cit po- ten- ti- am in brac-chi-o

36

(8)

Coro

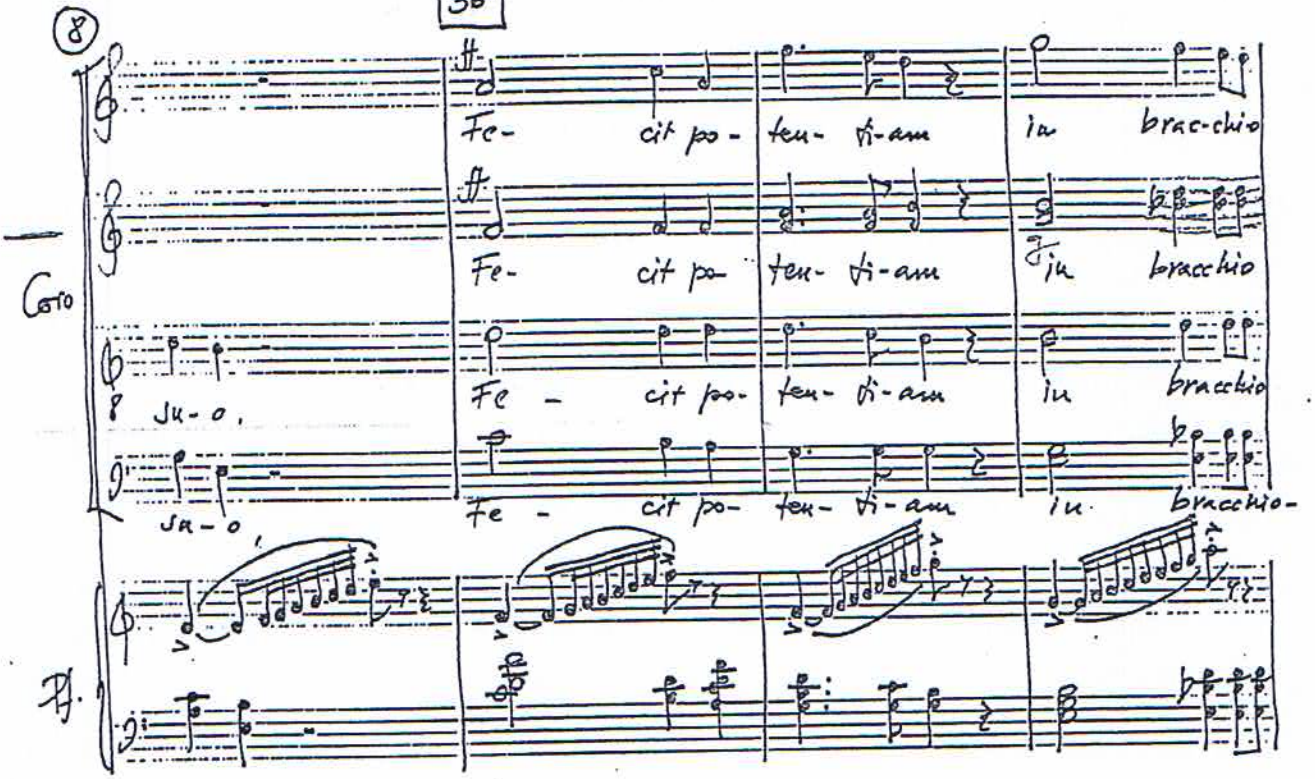

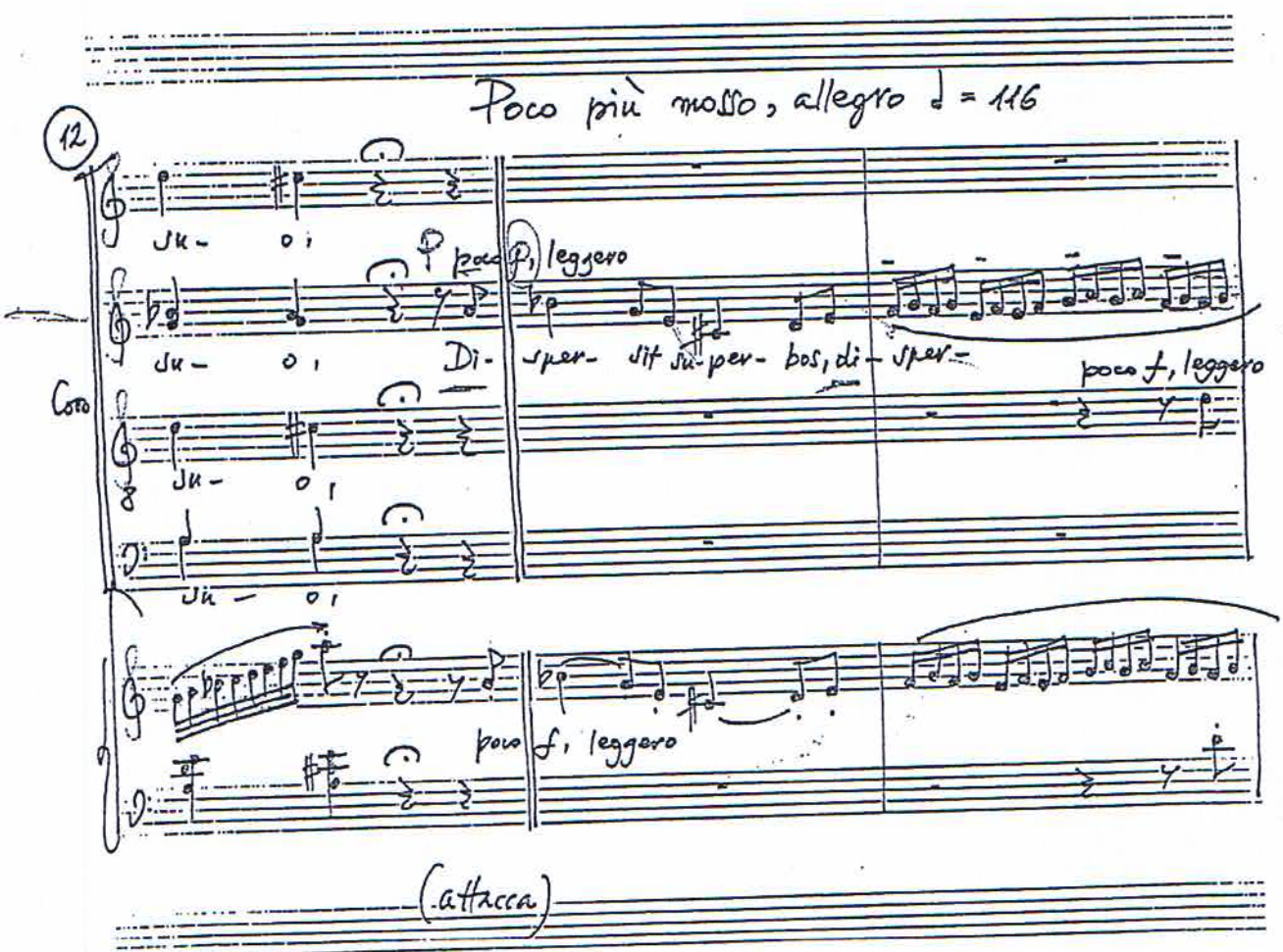

Fe- cit po- ten- ti-am in brac-chio

Fe- cit po- ten- ti-am in bracchio

su-o, Fe - cit po- ten- ti-am in bracchio

su-o, Fe - cit po- ten- ti-am in bracchio-

Pf.

Poco più mosso, allegro ♩ = 116

(12)

Coro

su- o, poco f, leggero

su- o, Di- sper- sit su-per- bos, di- sper-

poco f, leggero

su- o,

su- o,

poco f, leggero

(attacca)

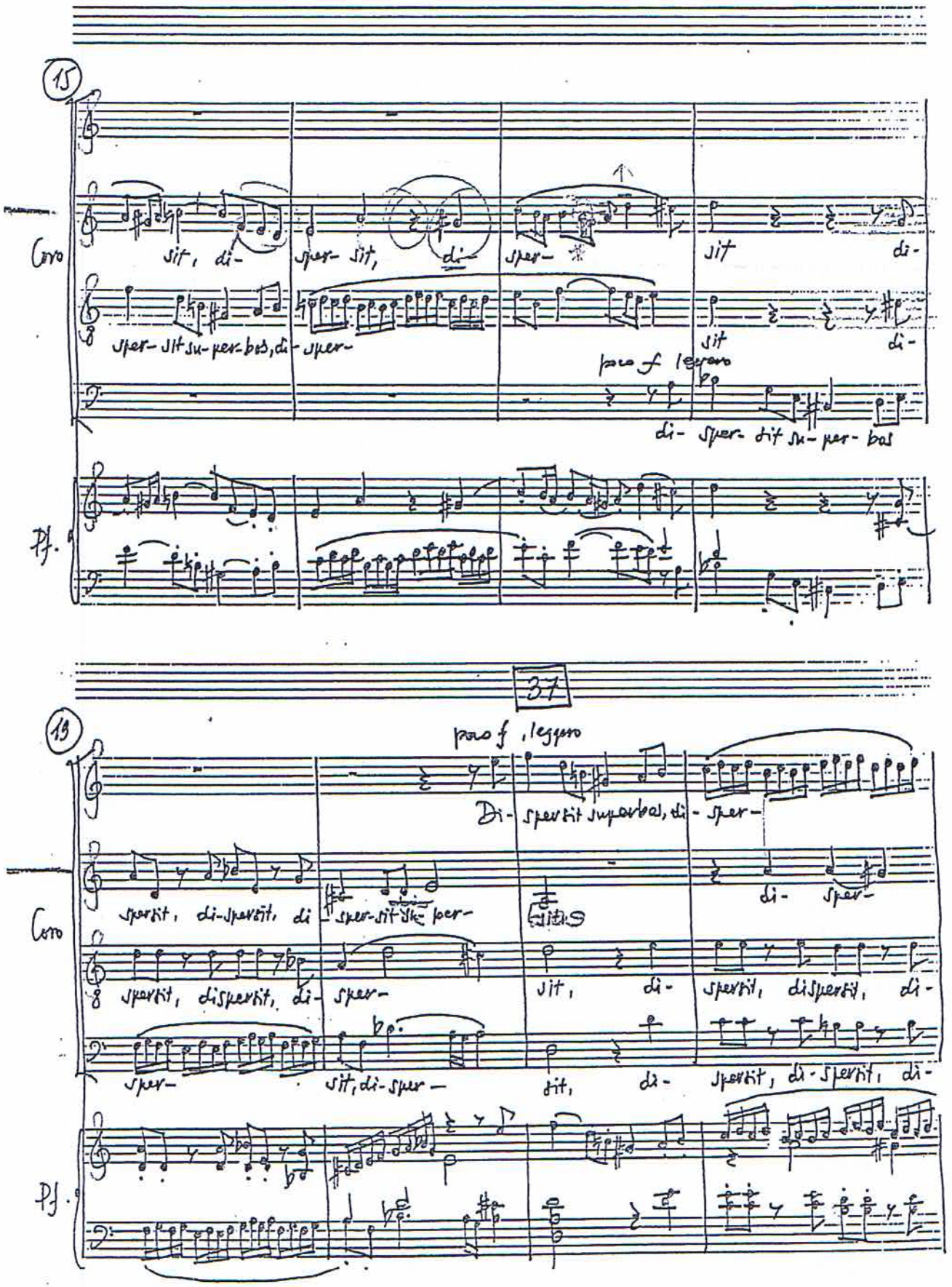
15
Coro
sit, di-
sper- sit,
di-
sper-
sit
di-
sper- sit su- per- bas, di- sper-
sit
di-
poco f leggero
di- sper- sit su- per- bas
Pf.
37
13
poco f, leggero
Di- sperit superbos, di- sper-
Coro
sperit, di-sperit, di
sper- sit- su- per-
di- sper-
sperit, disperit, di
sper-
sit, di-
sperit, disperit, di-
sper-
sit, di- sper-
sit,
di-
sperit, di- sperit, di-
Pf.

Droga fejdkakvaimi (Cresc.)

23

Coro

sit, di - sper- sit, di- spersit, di- sper- sit,

sit, dispersit, di- spersit, dispersit, di- spersit, di- sper-

spersit, dispersit di- spersit, dispersit, di- spersit, di- sper- sit su- per- bos, di-

spersit, di- spersit, di- spersit, dispersit, di- spersit, di- sper-

38

27

Coro

di- spersit su- per- bos, di- sper-

sit, di- sper- sit di- spersit, di- spersit, dispersit,

sper- sit di- spersit, di- spersit, dispersit,

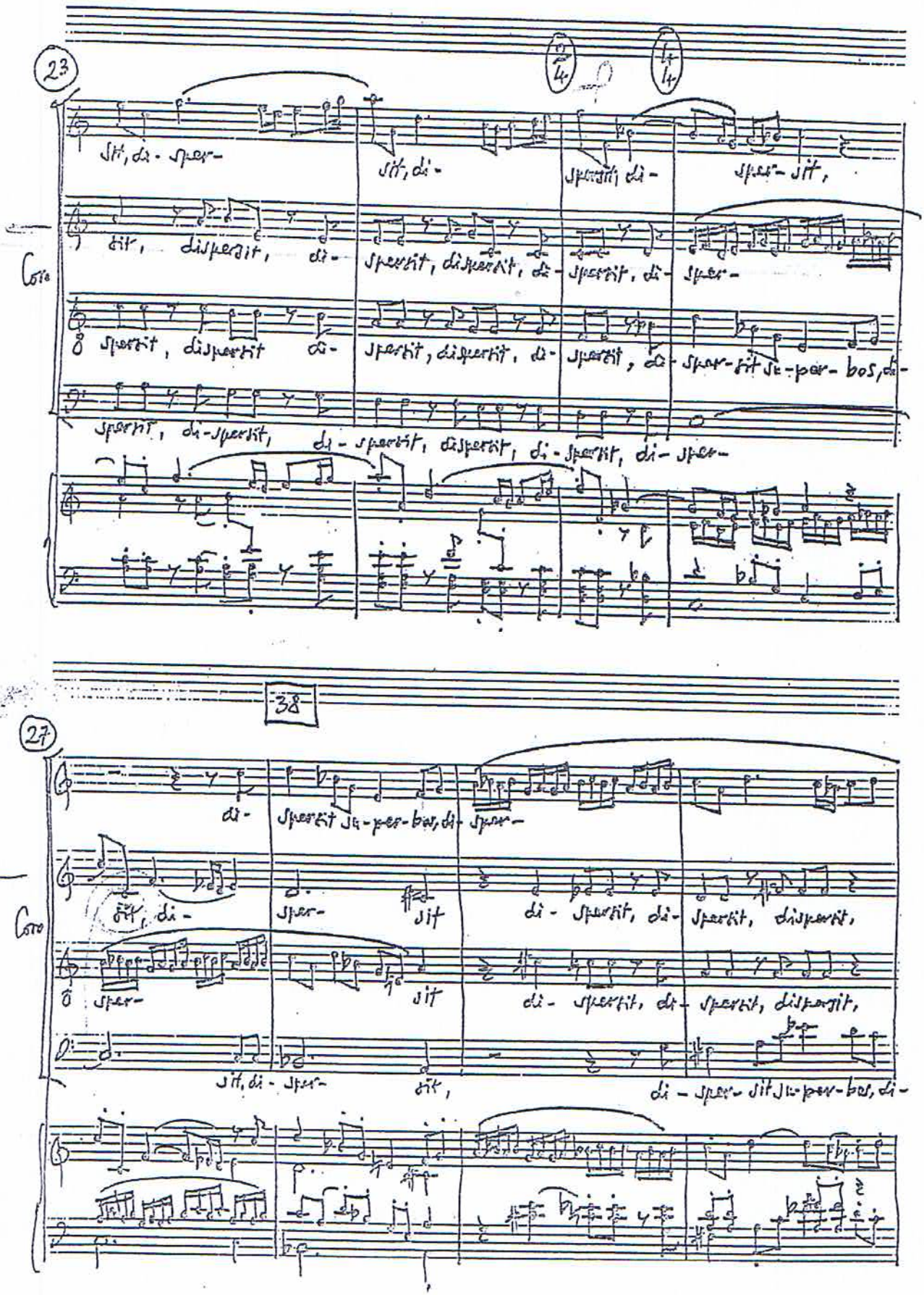

sit, di- sper- sit, di- sper- sit su- per- bos, di-

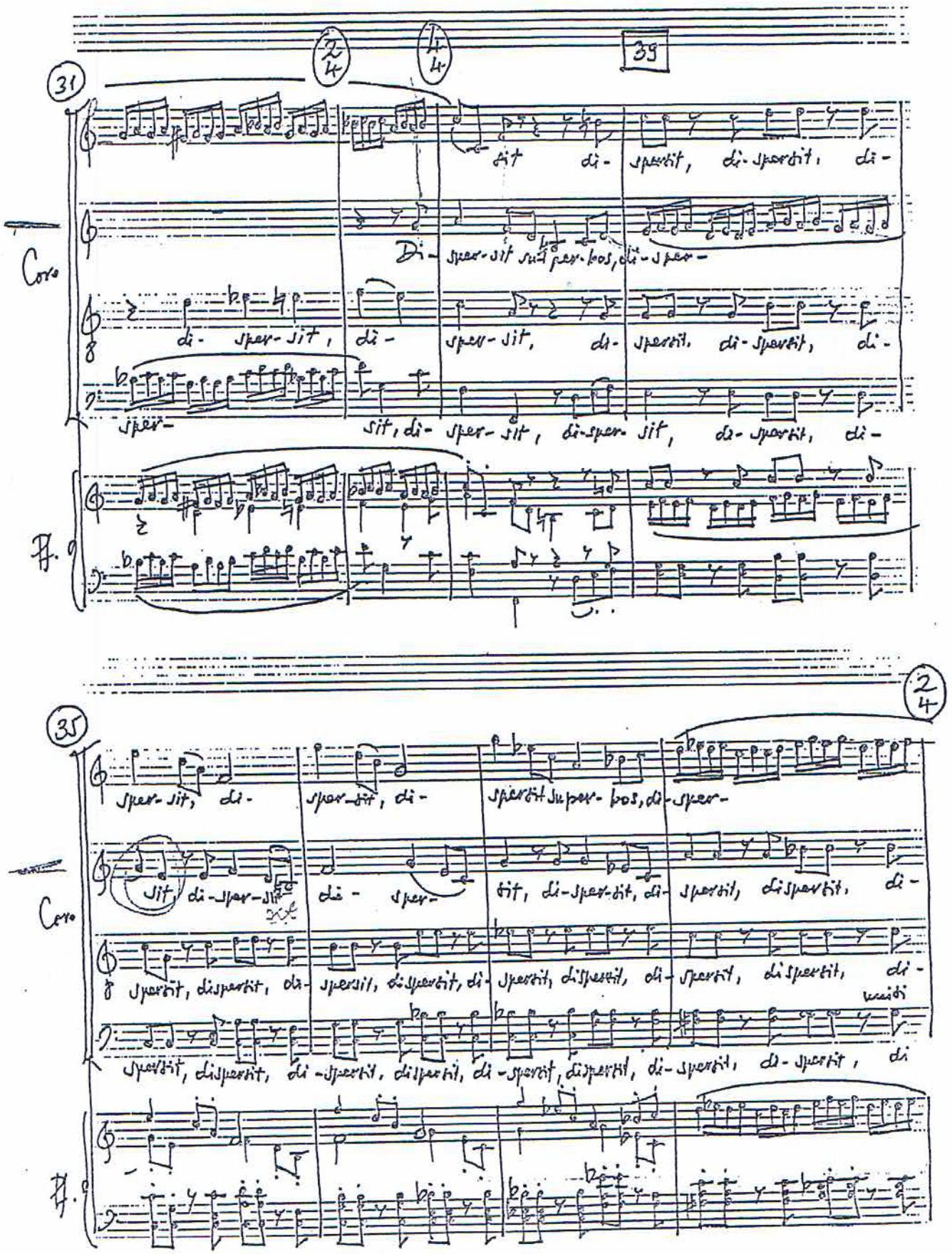
31
39
Coro
sit di- spersit, di- spersit, di-
Di- sper- sit sup per- bos, di- sper-
di- sper- sit, di- sper- sit, di- spersit, di- spersit, di-
sper- sit, di- sper- sit, di- sper- sit, di- spersit, di-
35
sper- sit, di- sper- sit, di- spersit super- bos, di- sper-
sit, di- sper- sit di- sper- sit, di- sper- sit, di- spersit, dispersit, di-
spersit, dispersit, di- spersit, dispersit, di- spersit, dispersit, di- spersit, dispersit, di-
unisi
spersit, dispersit, di- spersit, dispersit, di- spersit, dispersit, di- spersit, di- spersit, di

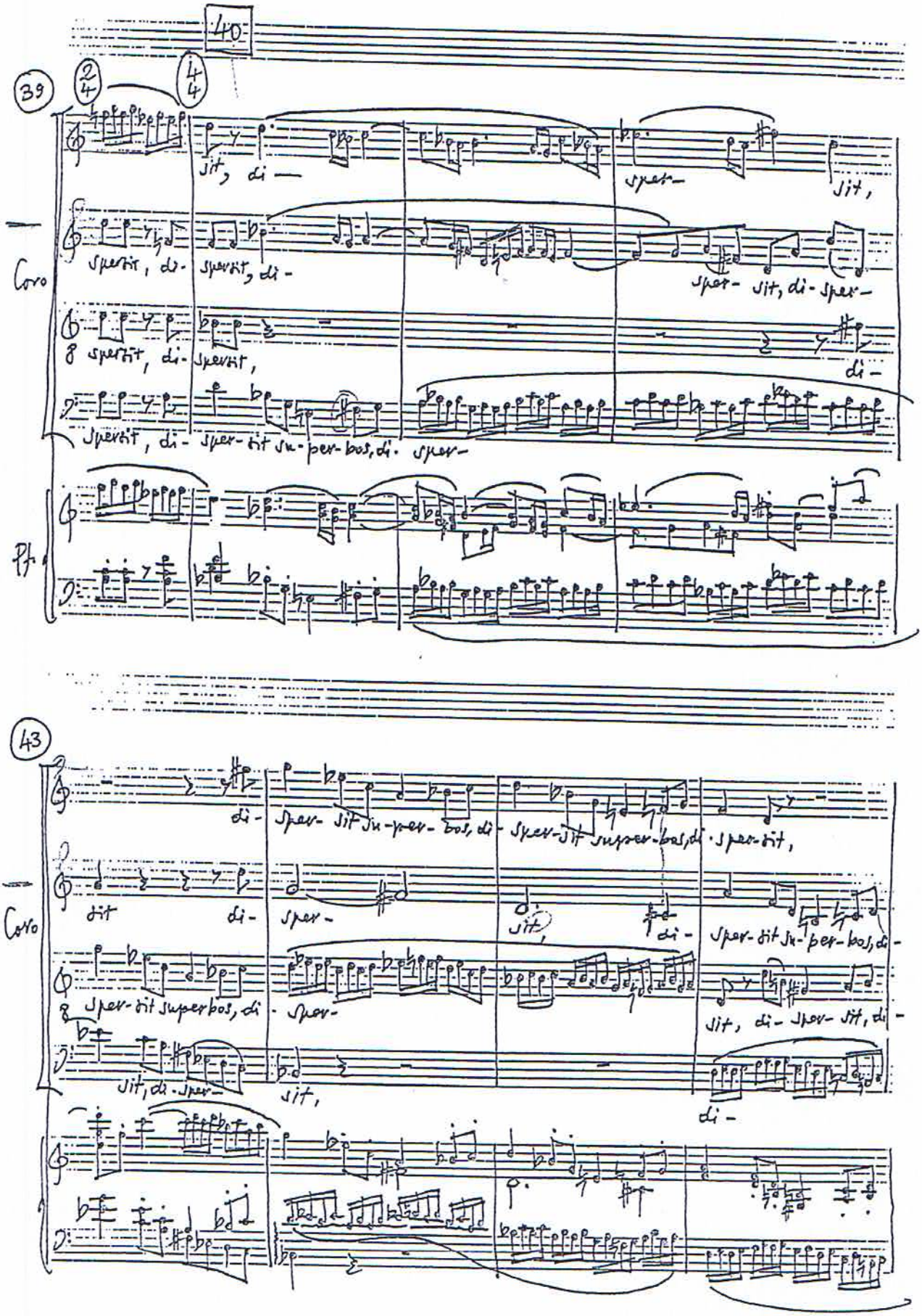
40
39
2/4
4/4
Coro
Ph
jit, di —
sper—
jit,
sperit, di-
sperit, di-
sper- jit, di- sper-
8 sperit, di- sperit,
di-
sperit, di- sper- jit su- per- bos, di- sper-
43
di- sper- jit su- per- bos, di- sper- jit superbos, di- sper- jit,
jit
di-
sper-
jit,
di- sper- jit su- per- bos, di-
sper- jit superbos, di- sper-
jit, di- sper- jit, di-
jit, di- sper-
jit,
di-

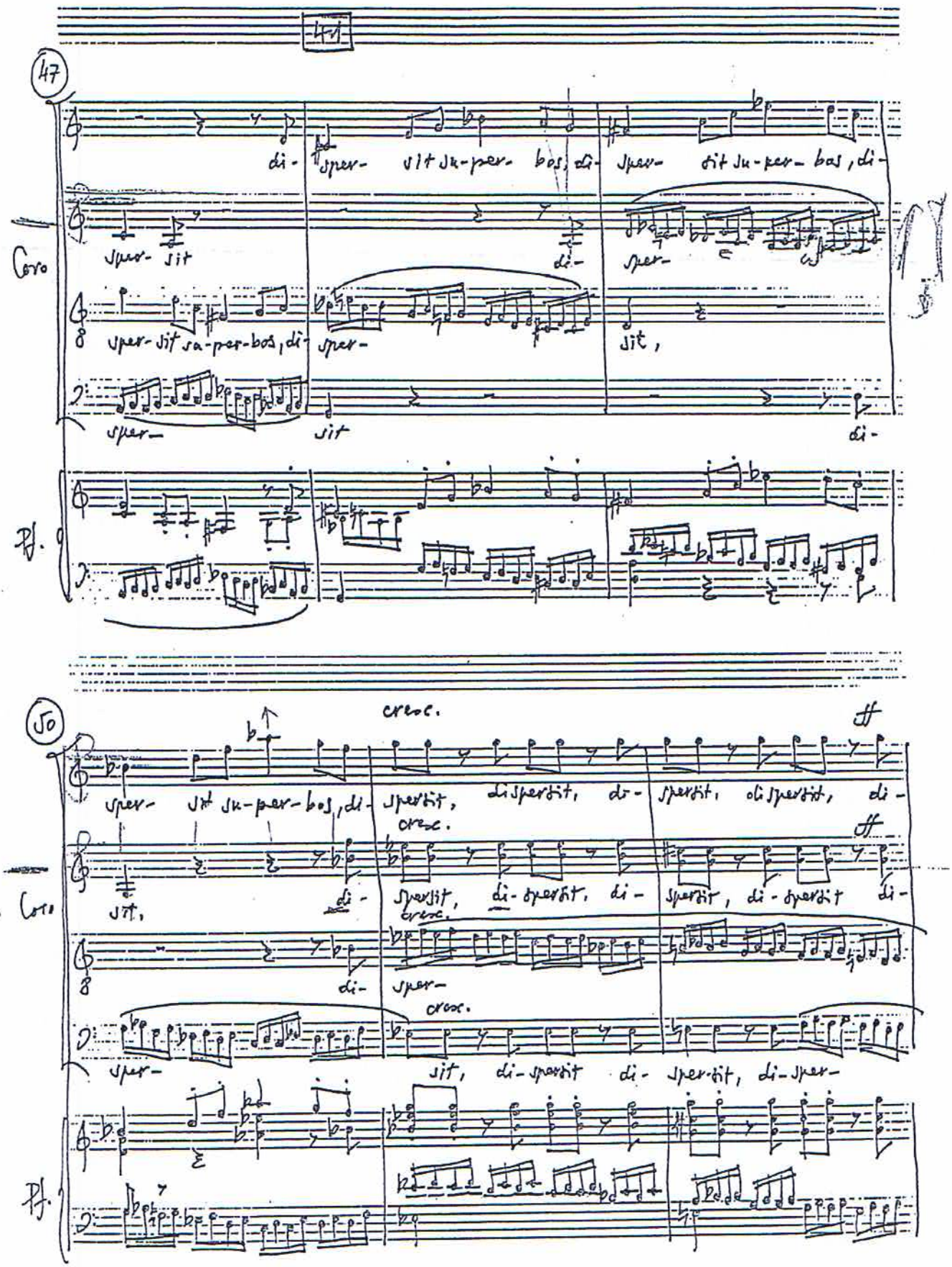
47
Coro
Pf.
di- sper- sit Su-per- bos, di- sper- sit Su-per- bos, di-
sper- sit
di- sper-
sper- sit su-per-bos, di- sper-
sit,
sper-
sit
di-
50
cresc.
ff
sper- sit Su-per-bos, di- sper sit, di sper sit, di- sper sit, di sper sit, di-
sit,
di- sper sit, di- sper sit, di- sper sit, di- sper sit di-
di-
sper-
sper-
sit, di- sper sit di- sper-sit, di- sper-

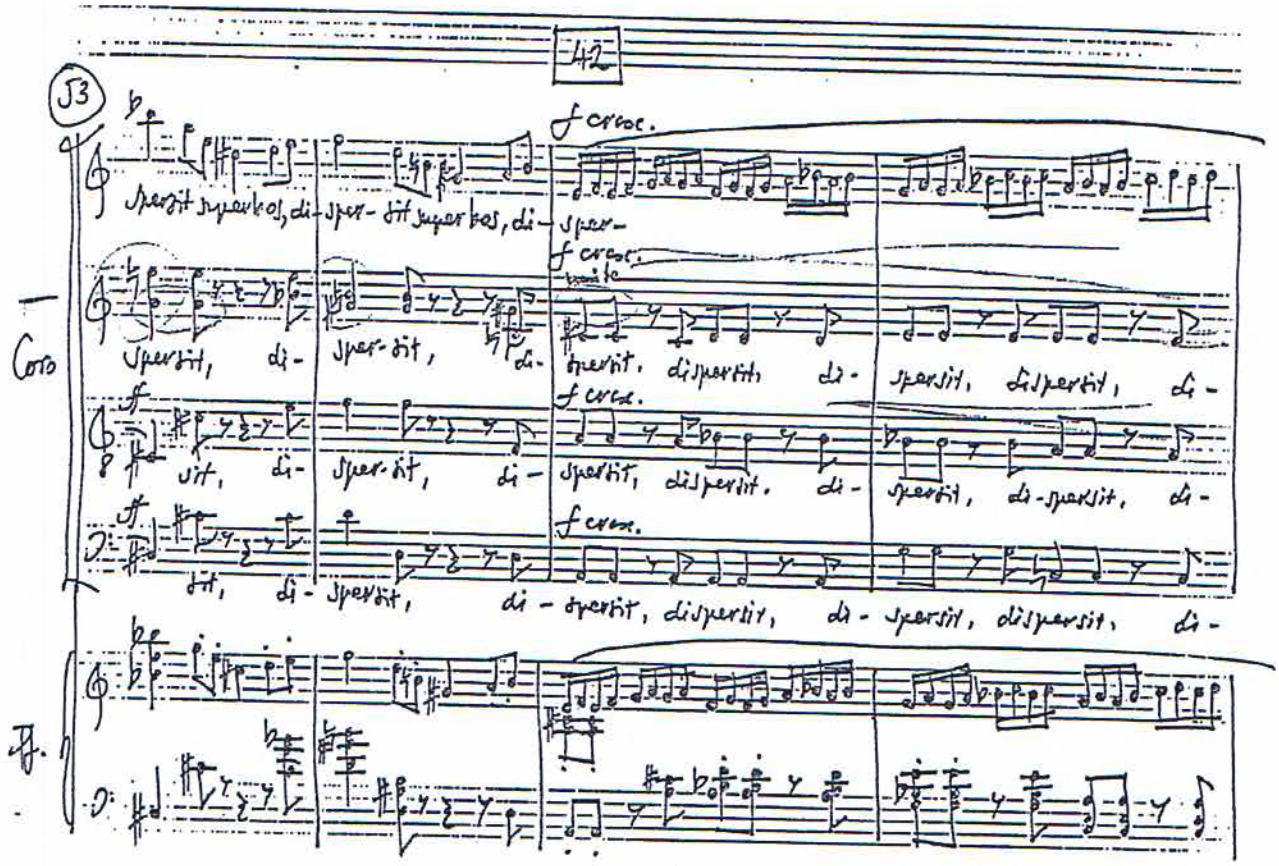
J3
f cresc.
spersit superbos, di- sper- sit superbos, di- sper-
Coro
spersit, di- sper- sit, di- spersit, dispersit, di- spersit, dispersit, di-
sit, di- sper- sit, di- spersit, dispersit, di- spersit, di-spersit, di-
sit, di- spersit, di- spersit, dispersit, di- spersit, dispersit, di-
Pf.

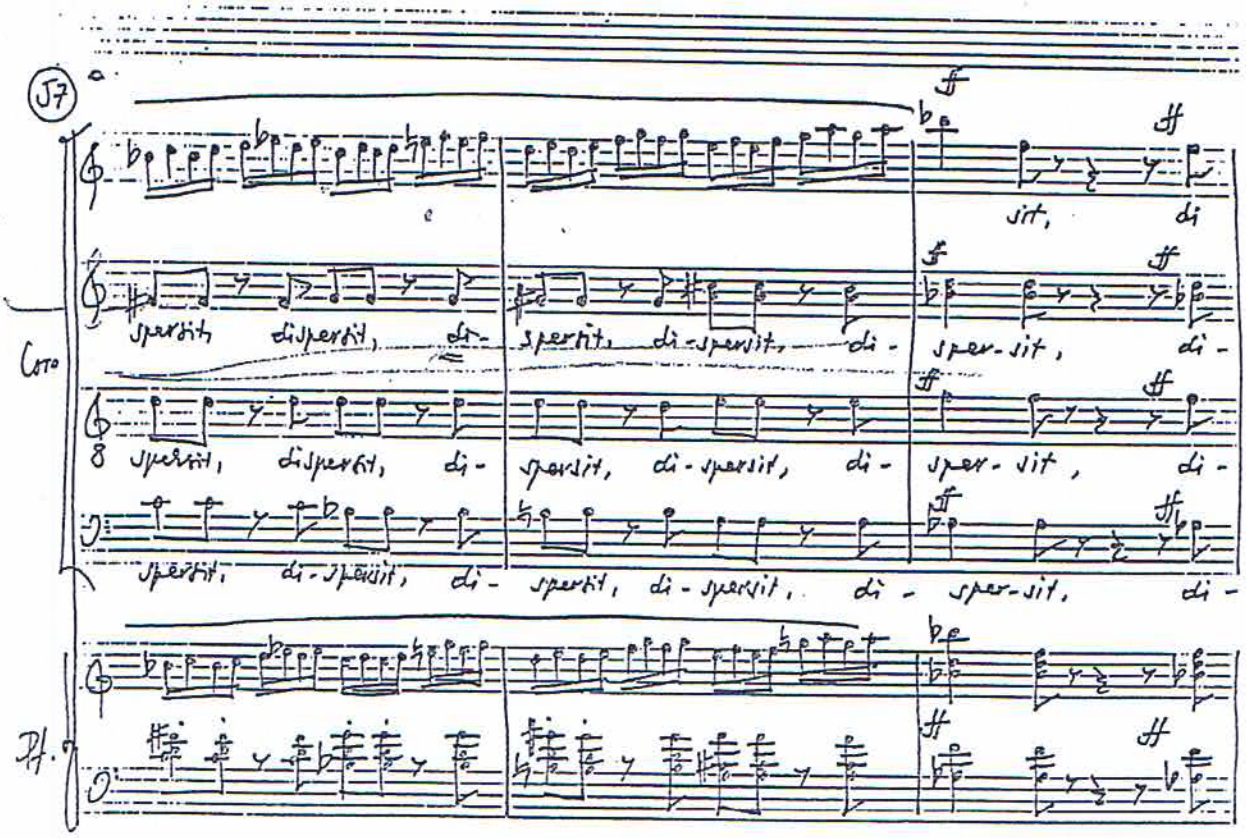
J7
ff
sit, di
Coro
spersit, dispersit, di- spersit, di-spersit, di- sper- sit, di-
spersit, dispersit, di- spersit, di-spersit, di- sper- sit, di-
spersit, di-spersit, di- spersit, di-spersit, di- sper- sit, di-
Pf.

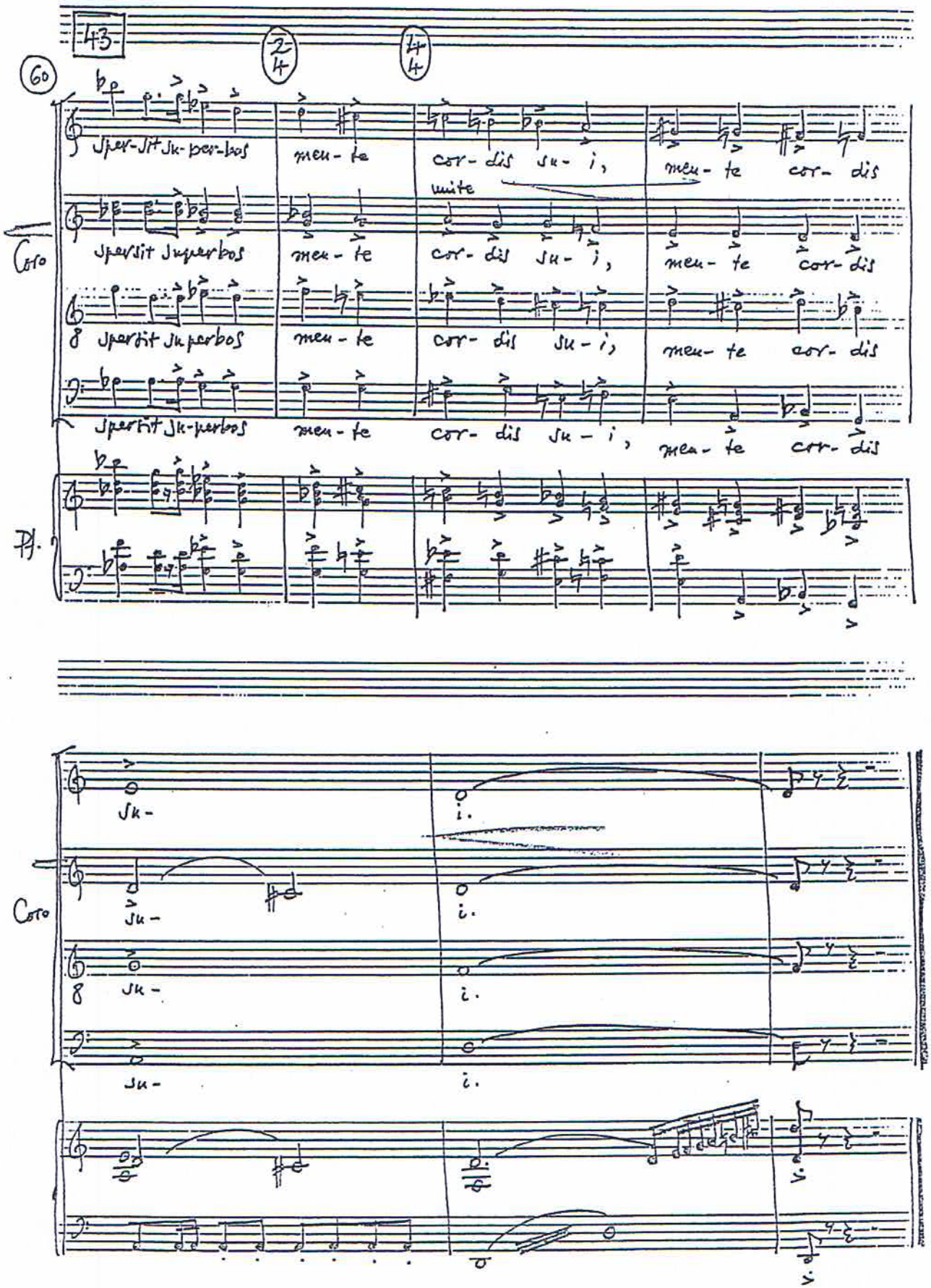

43

60

2/4 4/4

Coro

Pf.

sper-sit su-per-bos men-te cor-dis su-i, men-te cor-dis

unite

spersit superbos men-te cor-dis su-i, men-te cor-dis

spersit superbos men-te cor-dis su-i, men-te cor-dis

spersit su-perbos men-te cor-dis su-i, men-te cor-dis

su- i.

su- i.

su- i.

su- i.

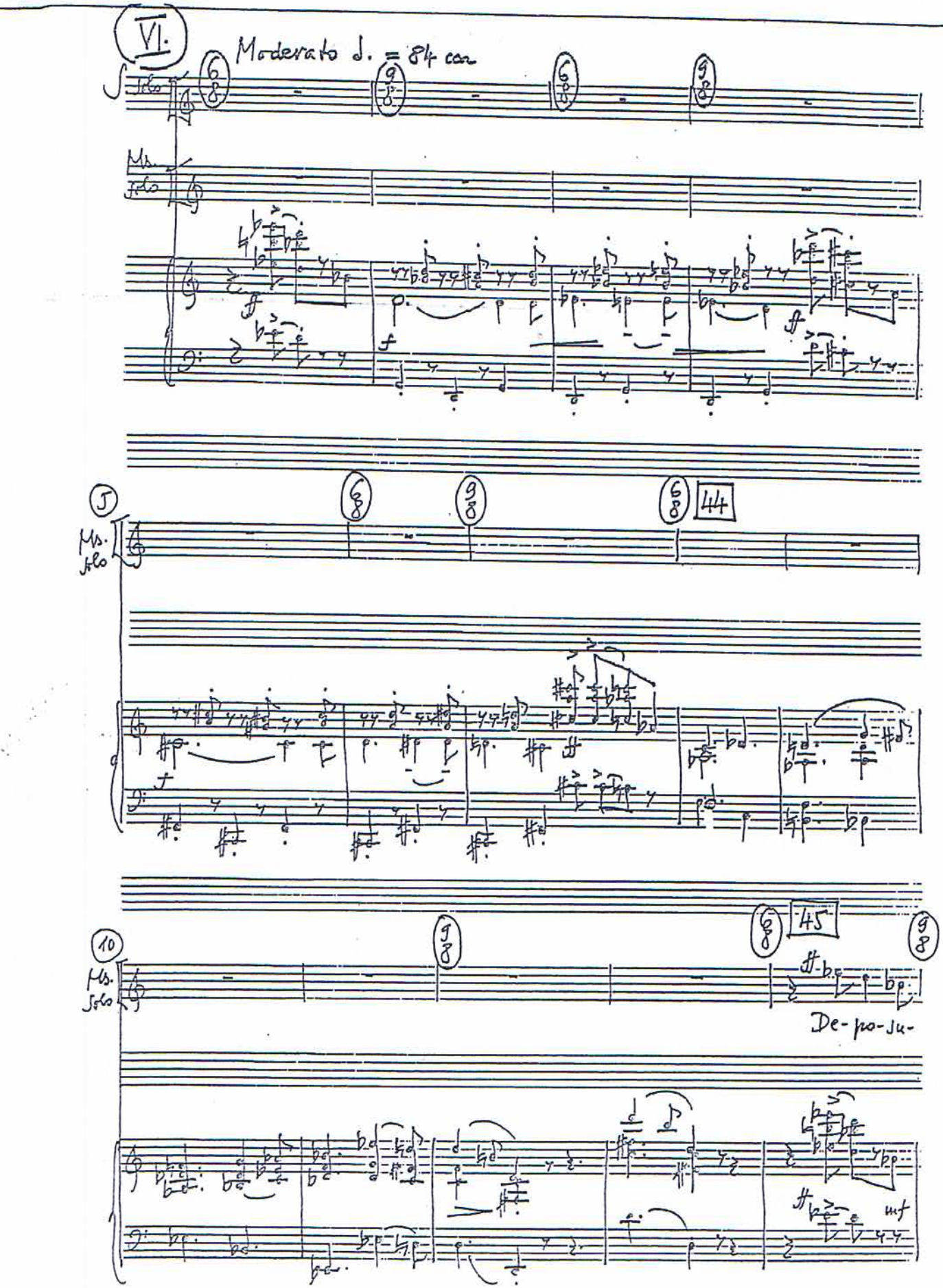
VI.
Moderato ♩. = 84 cca
Solo
Ms. Solo
44
45
De-po-su-

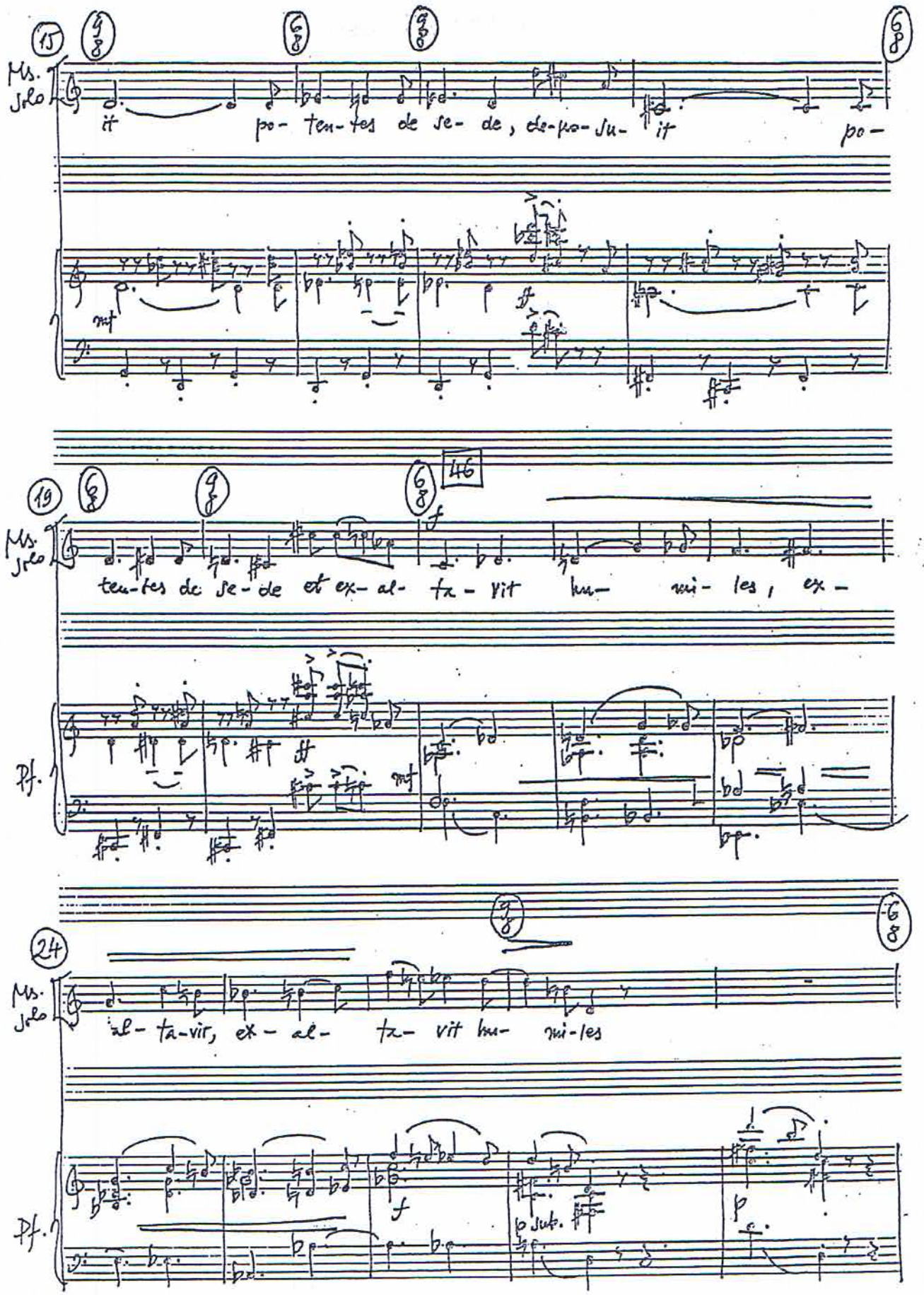
15
Ms. Solo
it
po- ten-tes de se- de, de-po- ju- it
po-
mf
ff
19
Ms. Solo
ten-tes de se-de et ex- al- ta- vit hu- mi- les, ex-
Pf.
mf
46
f
24
Ms. Solo
al- ta-vit, ex- al- ta- vit hu- mi-les
Pf.
f
p sub.
p

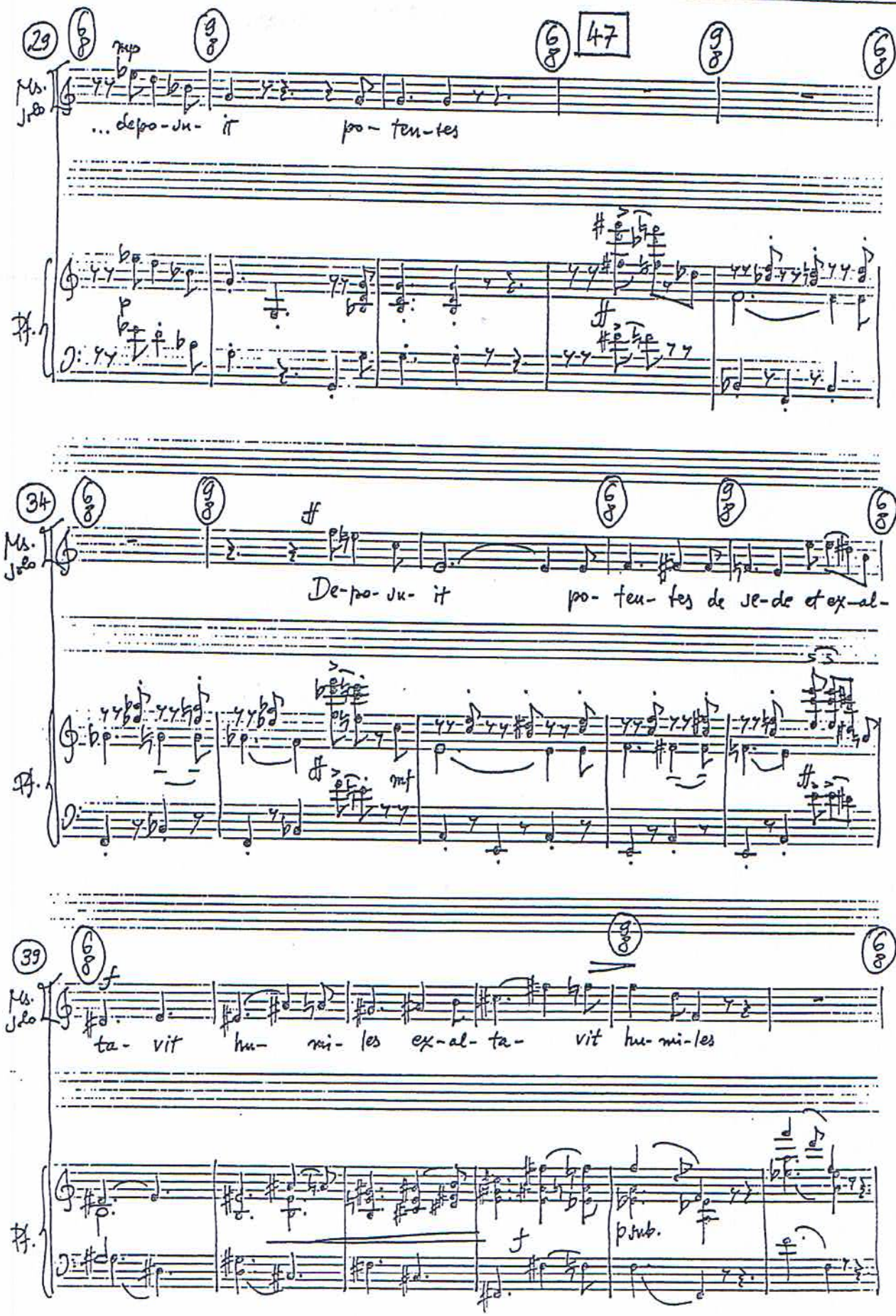
29
47
Ms. Solo
mp
...depo-su- it po- ten-tes
Pf.
p
ff
34
ff
De-po- su- it po- ten- tes de se-de et ex-al-
mf
39
f
ta- vit hu- mi- les ex-al- ta- vit hu-mi-les
p sub.

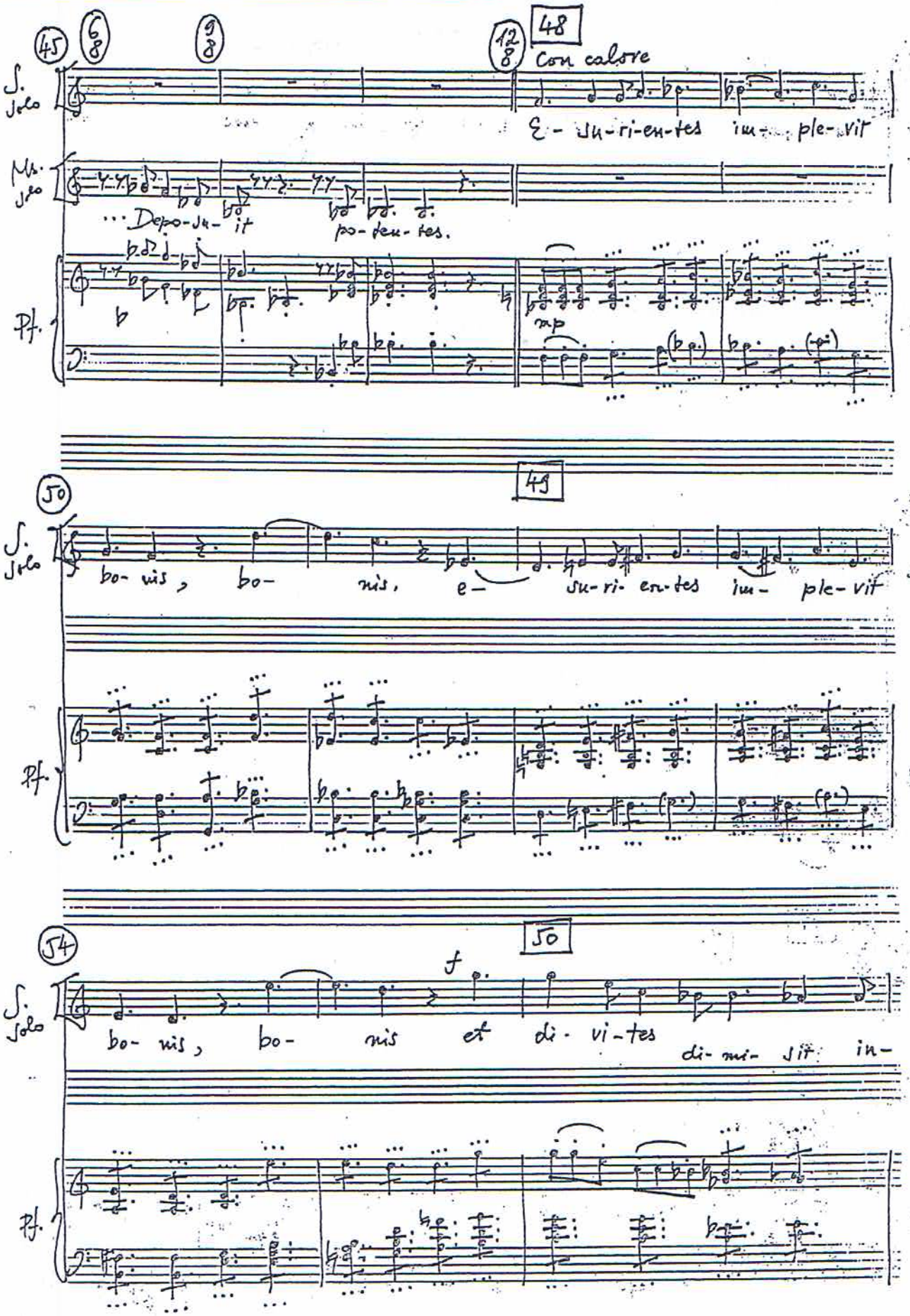
45
6/8
9/8
12/8
48
Con calore
S. Solo
E - ju-ri-en-tes im- ple-vit
Ms. Solo
... Depo-ju- it
po-ten-tes.
Pf.
mp
49
50
S. Solo
bo- nis, bo- nis, e- ju-ri- en-tes im- ple-vit
Pf.
54
50
f
S. Solo
bo- nis, bo- nis et di- vi-tes
di- mi- sit in-
Pf.

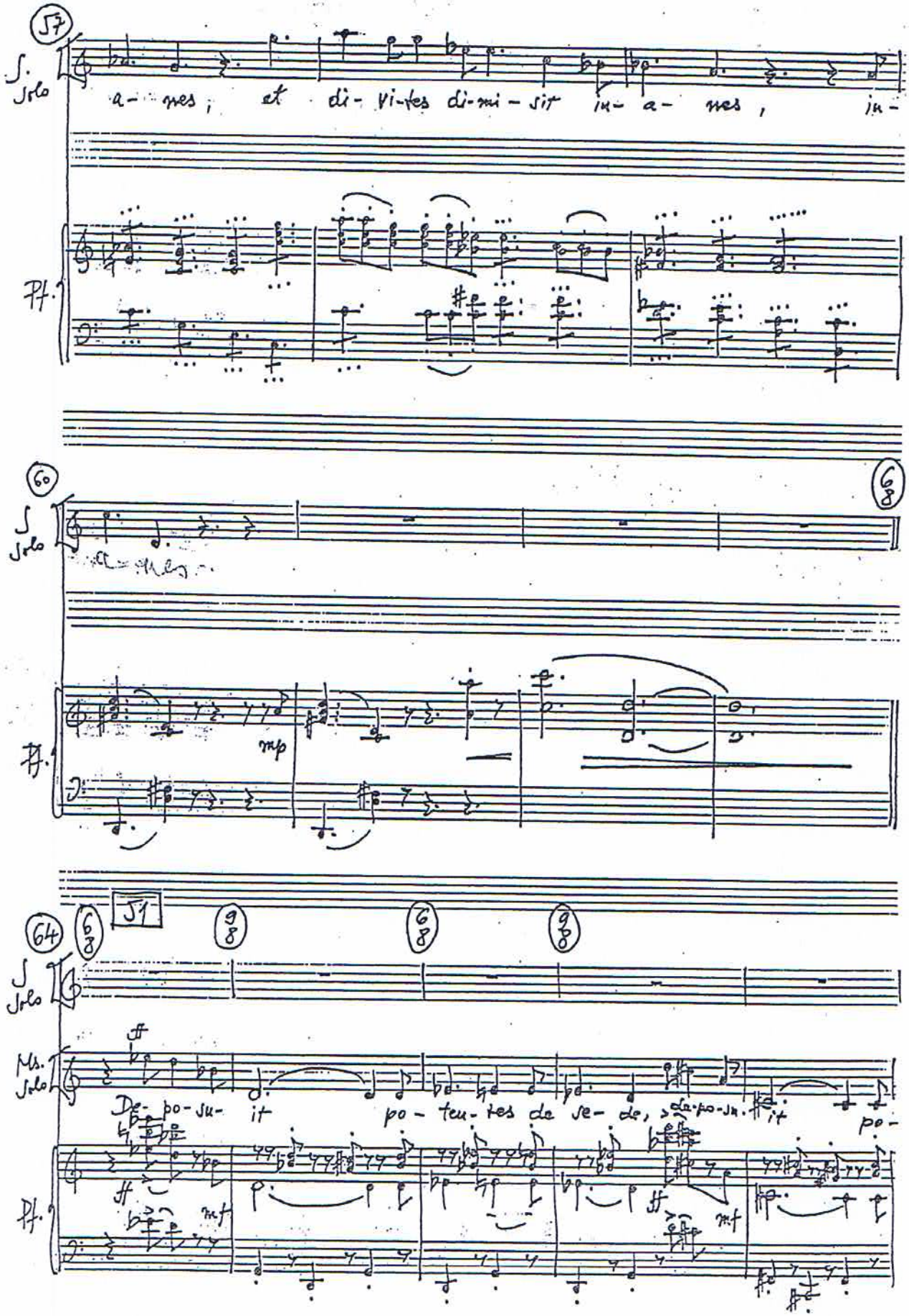

57

S. Solo

a- nes, et di- vi-tes di-mi- sit in- a- nes, in-

Pf.

60

6/8

S. Solo

a- nes

Pf.

mp

64

6/8 51 9/8 6/8 9/8

S. Solo

Ms. Solo

ff

De- po- su- it po- ten- tes de se- de, de-po-su- it po-

Pf.

ff mf ff mf

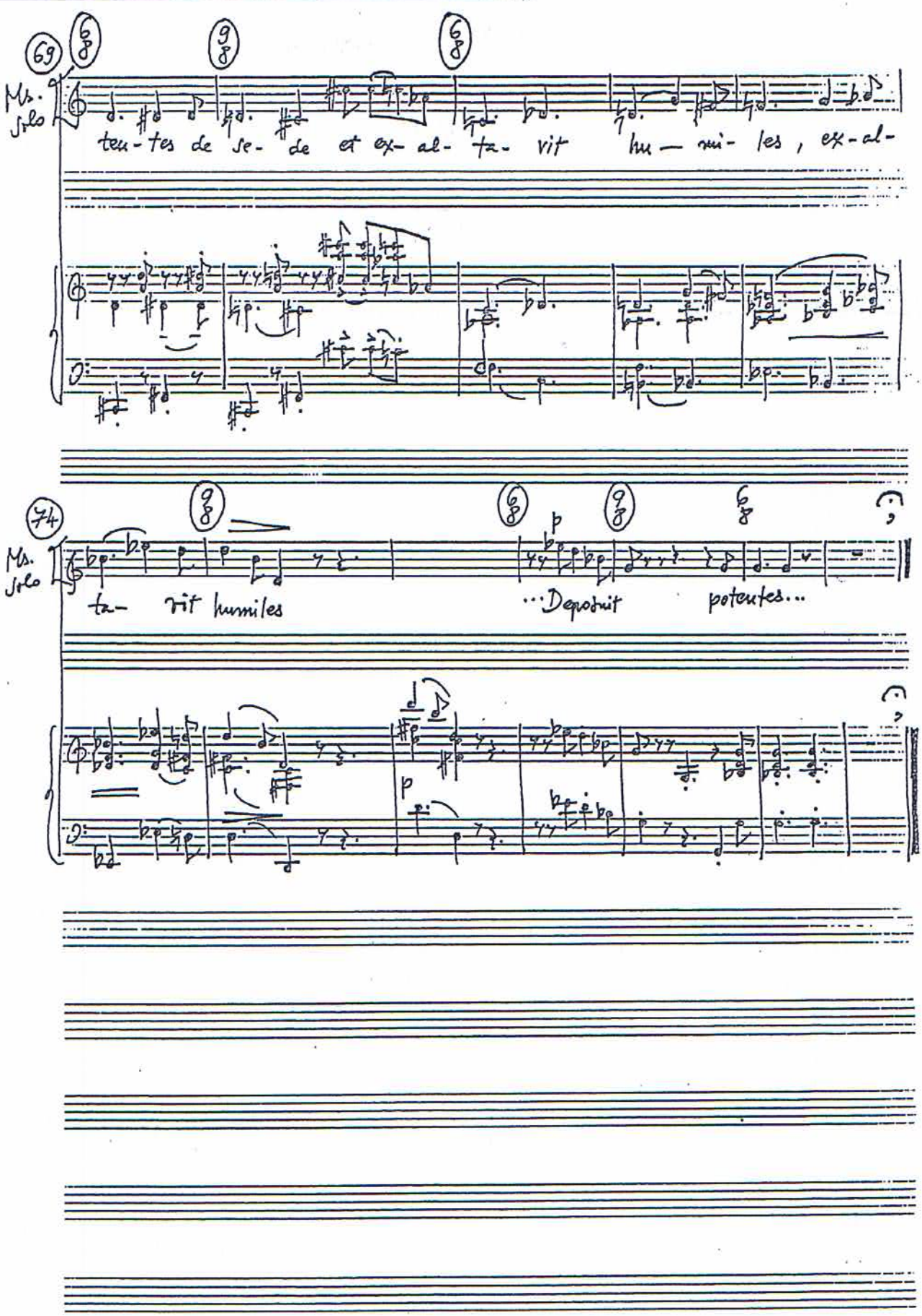
69
Ms. Solo
tes-tes de se- de et ex- al- ta- vit hu— mi- les, ex-al-
74
Ms. Solo
ta- vit humiles
...Deposuit potentes...

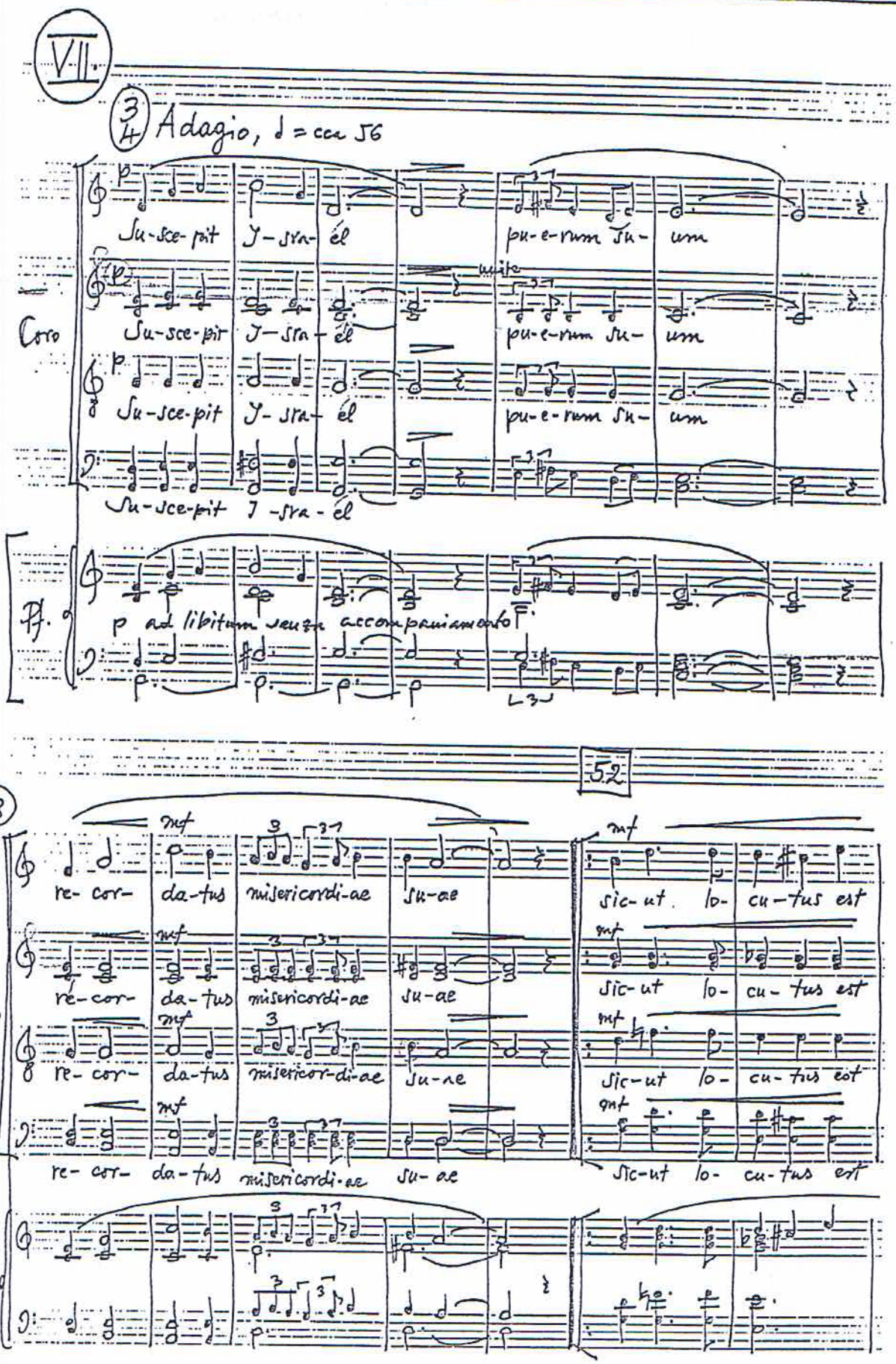

VII.

3/4 Adagio, ♩ = cca 56

Coro

p

Su-sce-pit I-sra-él pu-e-rum su-um

unite

Su-sce-pit I-sra-él pu-e-rum su-um

Su-sce-pit I-sra-él pu-e-rum su-um

Su-sce-pit I-sra-él

Pf.

p ad libitum senza accompaniamento

52

8

Coro

mf

re-cor-da-tus misericordi-ae su-ae sic-ut lo-cu-tus est

re-cor-da-tus misericordi-ae su-ae sic-ut lo-cu-tus est

re-cor-da-tus misericor-di-ae su-ae sic-ut lo-cu-tus est

re-cor-da-tus misericordi-ae su-ae sic-ut lo-cu-tus est

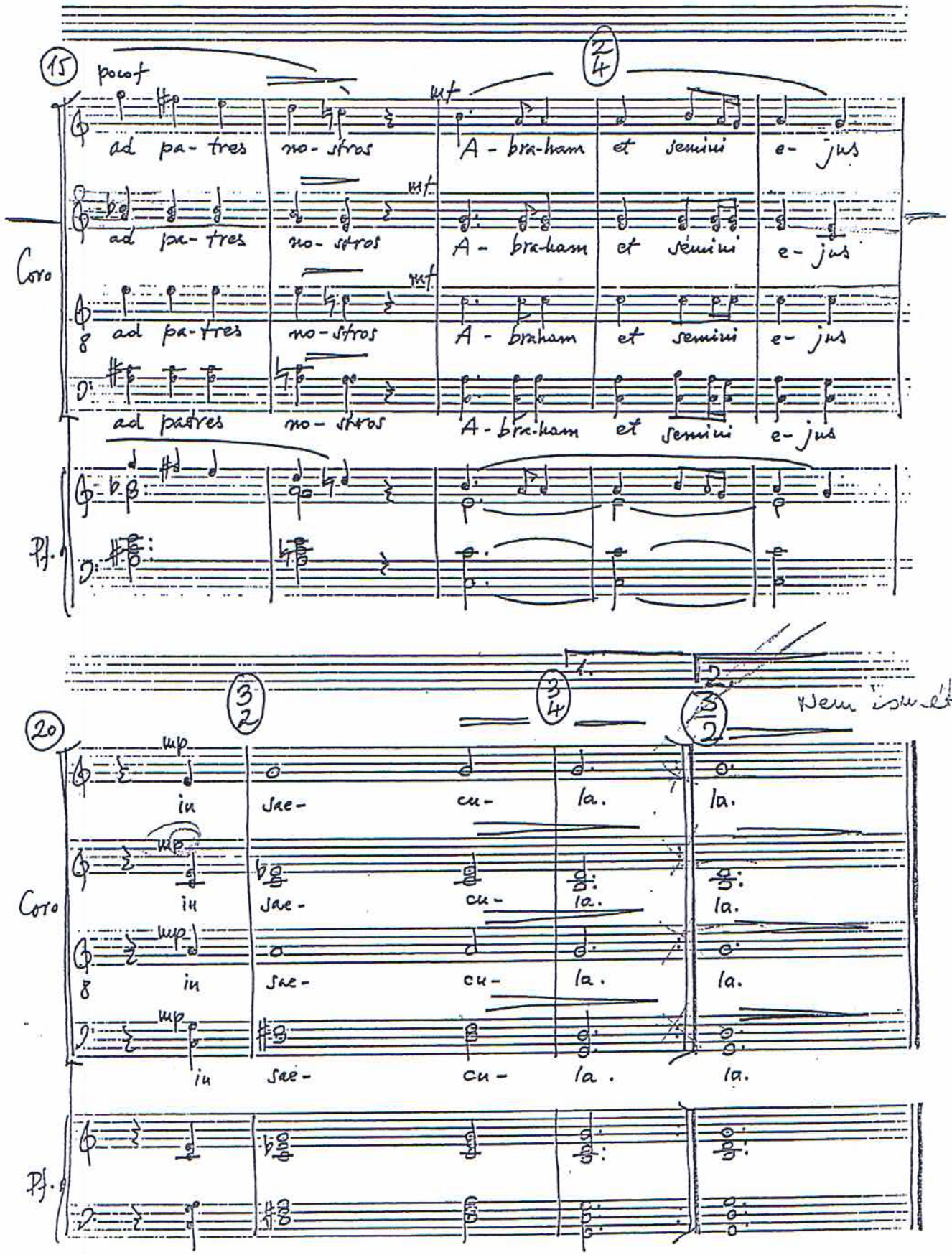

15 poco f

2/4

Coro

mf

ad pa- tres no- stros A - bra-ham et semini e- jus

mf

ad pa- tres no- stros A - bra-ham et semini e- jus

mf

8 ad pa- tres no- stros A - braham et semini e- jus

ad patres no- stros A - bra-ham et semini e- jus

Pf.

20

3/2 3/4 1. 2. 3/2

Nem ismétel.

Coro

mp

in sae- cu- la. la.

mp

in sae- cu- la. la.

mp

8 in sae- cu- la. la.

mp

in sae- cu- la. la.

Pf.

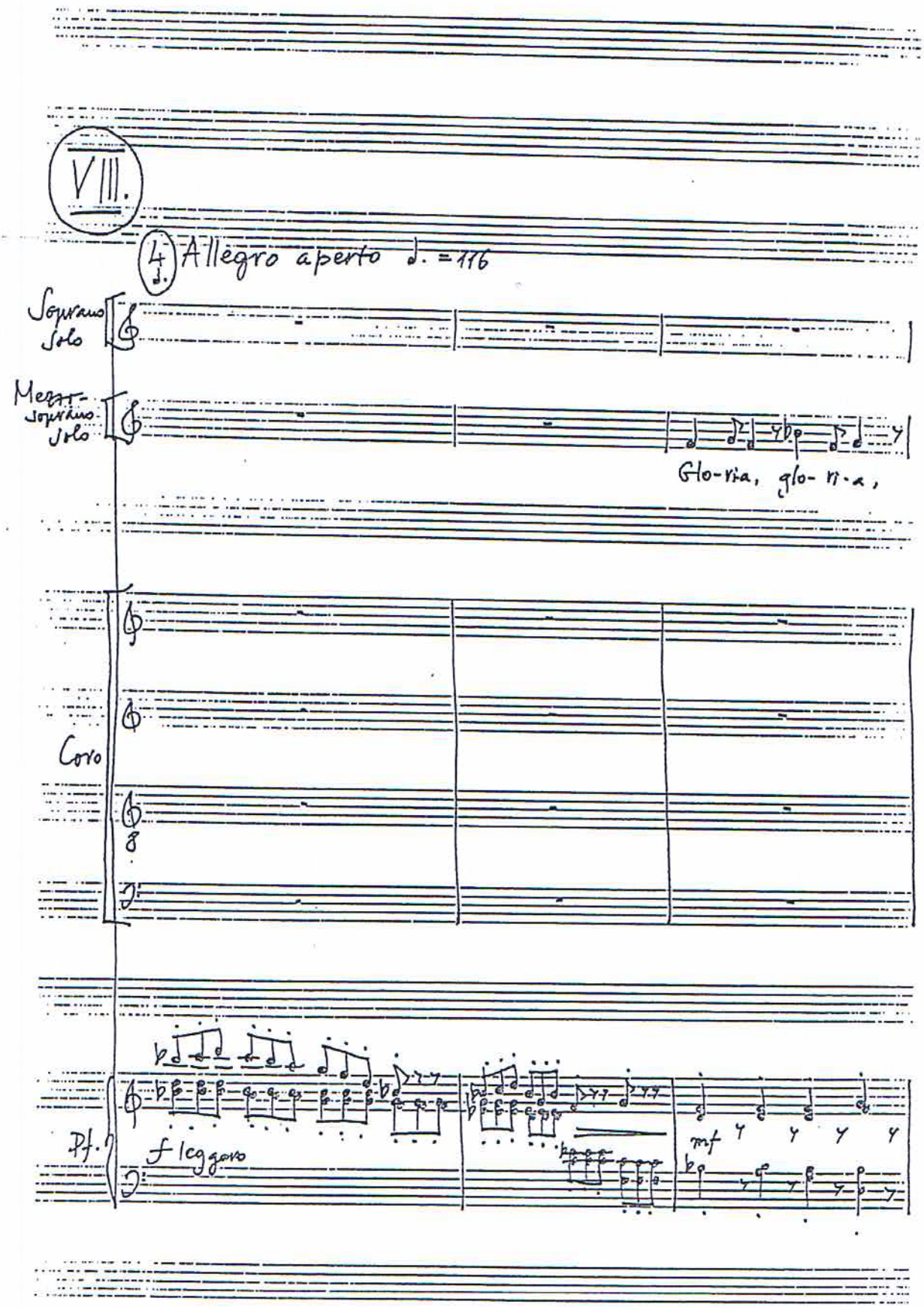
VIII.
Allegro aperto ♩. = 116
Soprano Solo
Mezzo-Soprano Solo
Glo-ria, glo-ri-a,
Coro
Pf.
f leggero
mf

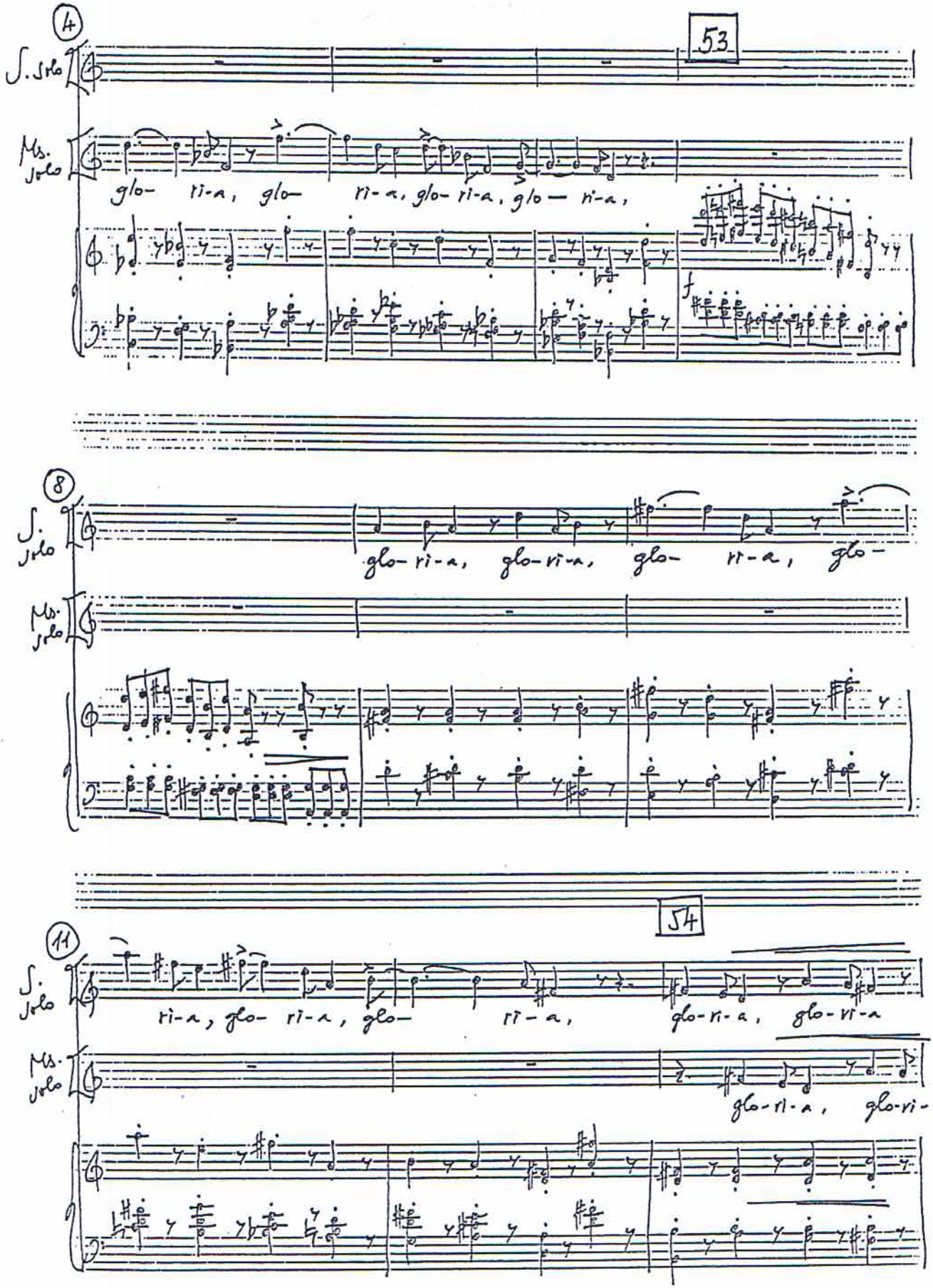
4
53
S. Solo
Ms. Solo
glo- ri-a, glo- ri-a, glo- ri-a, glo- ri-a,
f
8
S. Solo
Ms. Solo
glo-ri-a, glo-ri-a, glo- ri-a, glo-
54
11
S. Solo
Ms. Solo
ri-a, glo- ri-a, glo- ri-a, glo-ri-a, glo-ri-a
glo-ri-a, glo-ri-

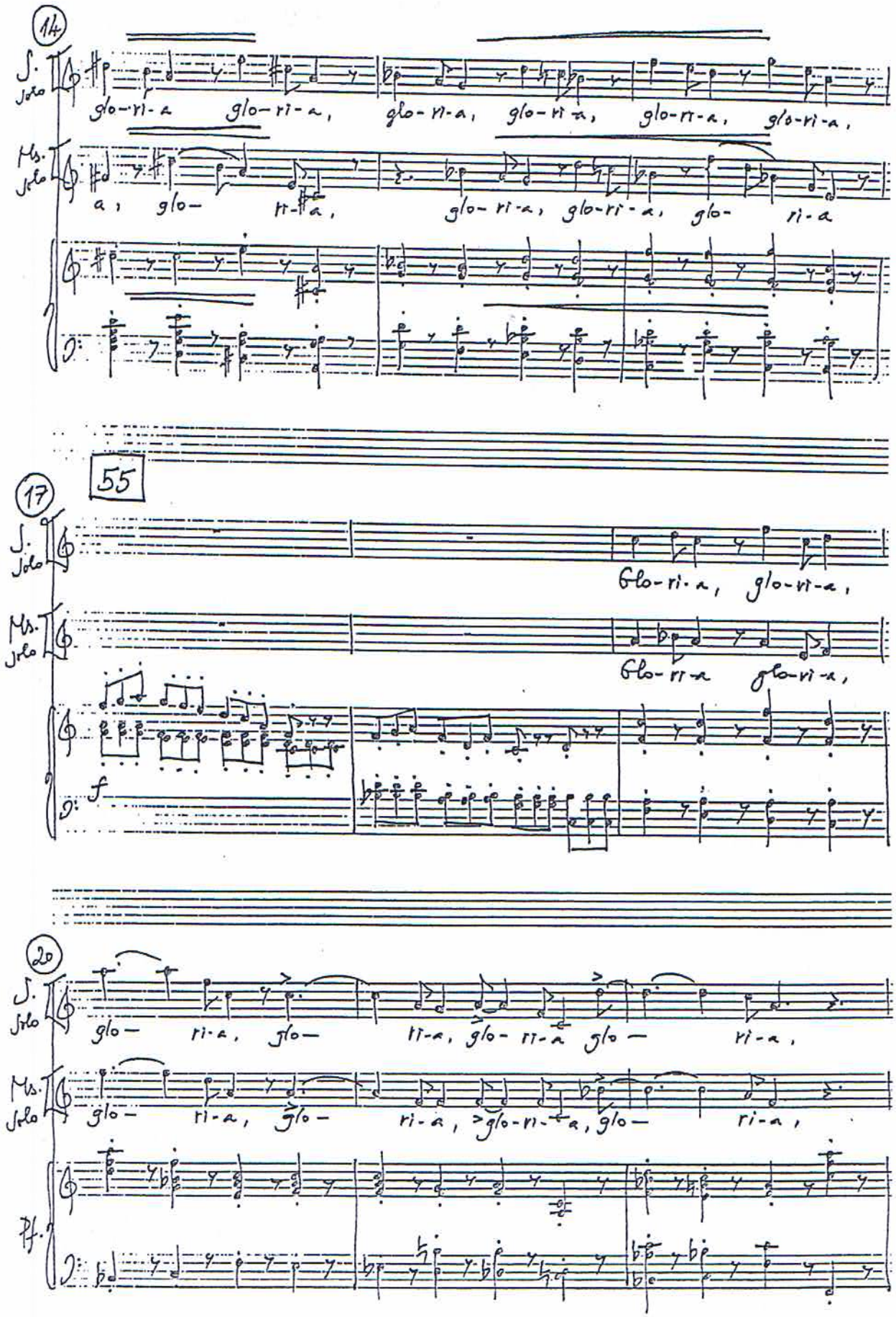
14
S. Solo
glo-ri-a glo-ri-a, glo-ri-a, glo-ri-a, glo-ri-a, glo-ri-a,
Ms. Solo
a, glo- ri-a, glo-ri-a, glo-ri-a, glo- ri-a
55
17
S. Solo
Glo-ri-a, glo-ri-a,
Ms. Solo
Glo-ri-a glo-ri-a,
f
20
S. Solo
glo- ri-a, glo- ri-a, glo-ri-a glo- ri-a,
Ms. Solo
glo- ri-a, glo- ri-a, glo-ri-a, glo- ri-a,
Pf.

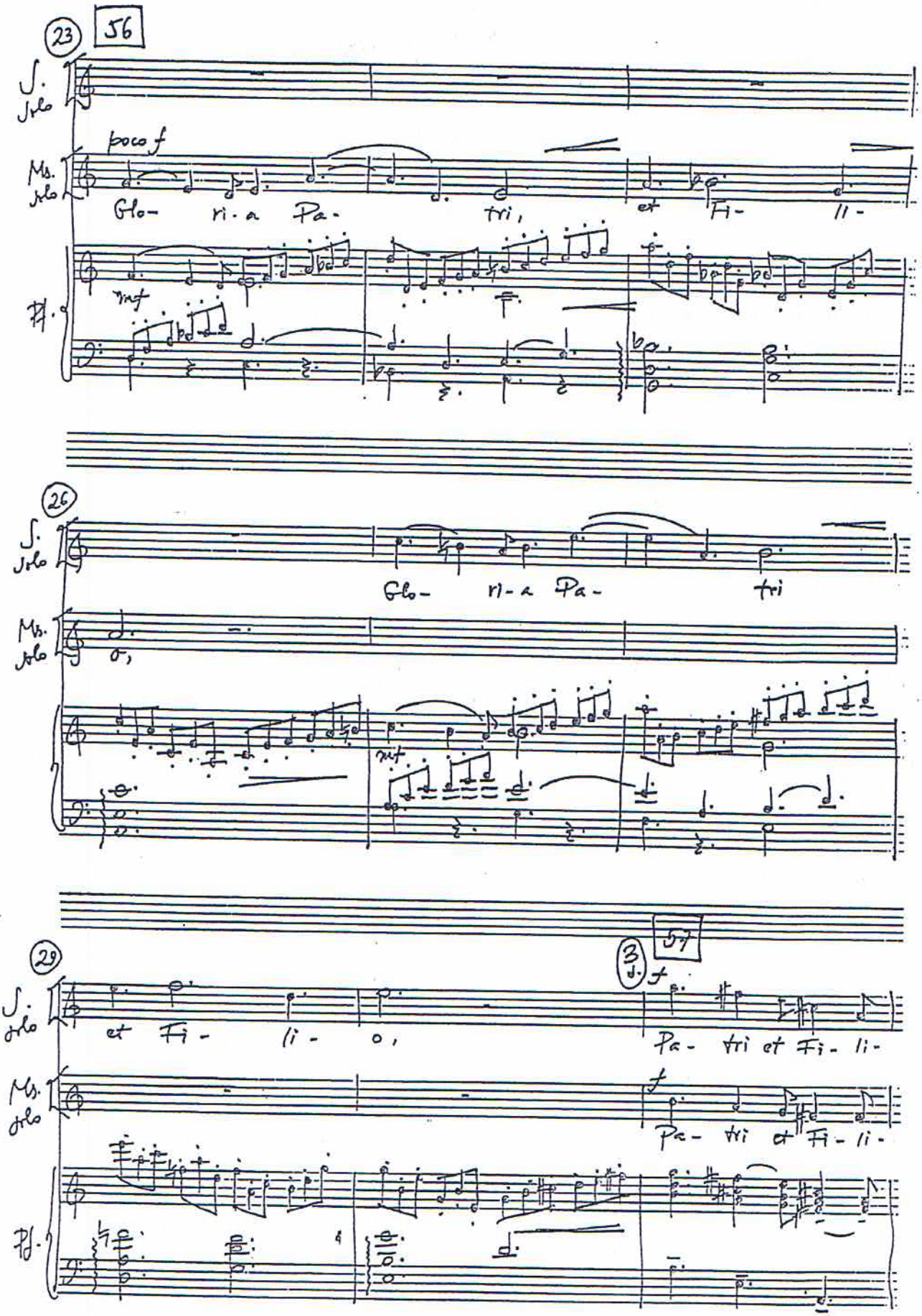
23
56
S. Solo
poco f
Ms. Solo
Glo- ri-a Pa- tri, et Fi- li-
Pf.
mf
26
S. Solo
Glo- ri-a Pa- tri
Ms. Solo
mf
29
57
3
S. Solo
et Fi- li- o,
f
Pa- tri et Fi- li-
Ms. Solo
Pa- tri et Fi- li-
Pf.

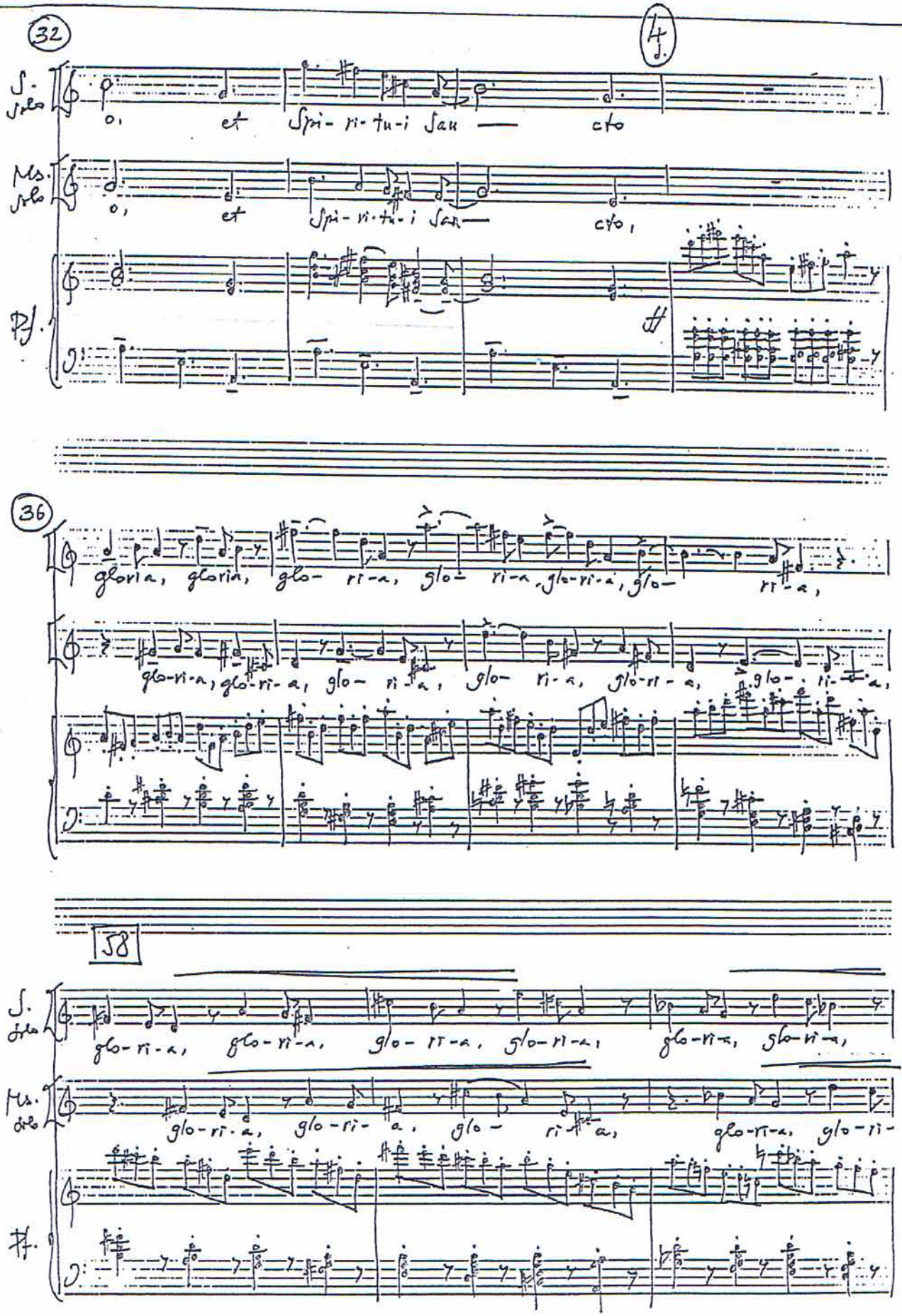
32
4
S. solo
Ms. solo
Pf.
o, et Spi-ri-tu-i San — cto
o, et Spi-ri-tu-i San — cto,
36
glo-ri-a, glo-ri-a, glo- ri-a, glo- ri-a, glo-ri-a, glo- ri-a,
glo-ri-a, glo-ri-a, glo- ri-a, glo- ri-a, glo-ri-a, glo- ri-a,
58
S. solo
Ms. solo
Hn.
glo-ri-a, glo-ri-a, glo- ri-a, glo-ri-a, glo-ri-a, glo-ri-a,
glo-ri-a, glo-ri- a, glo- ri-a, glo-ri-a, glo-ri-

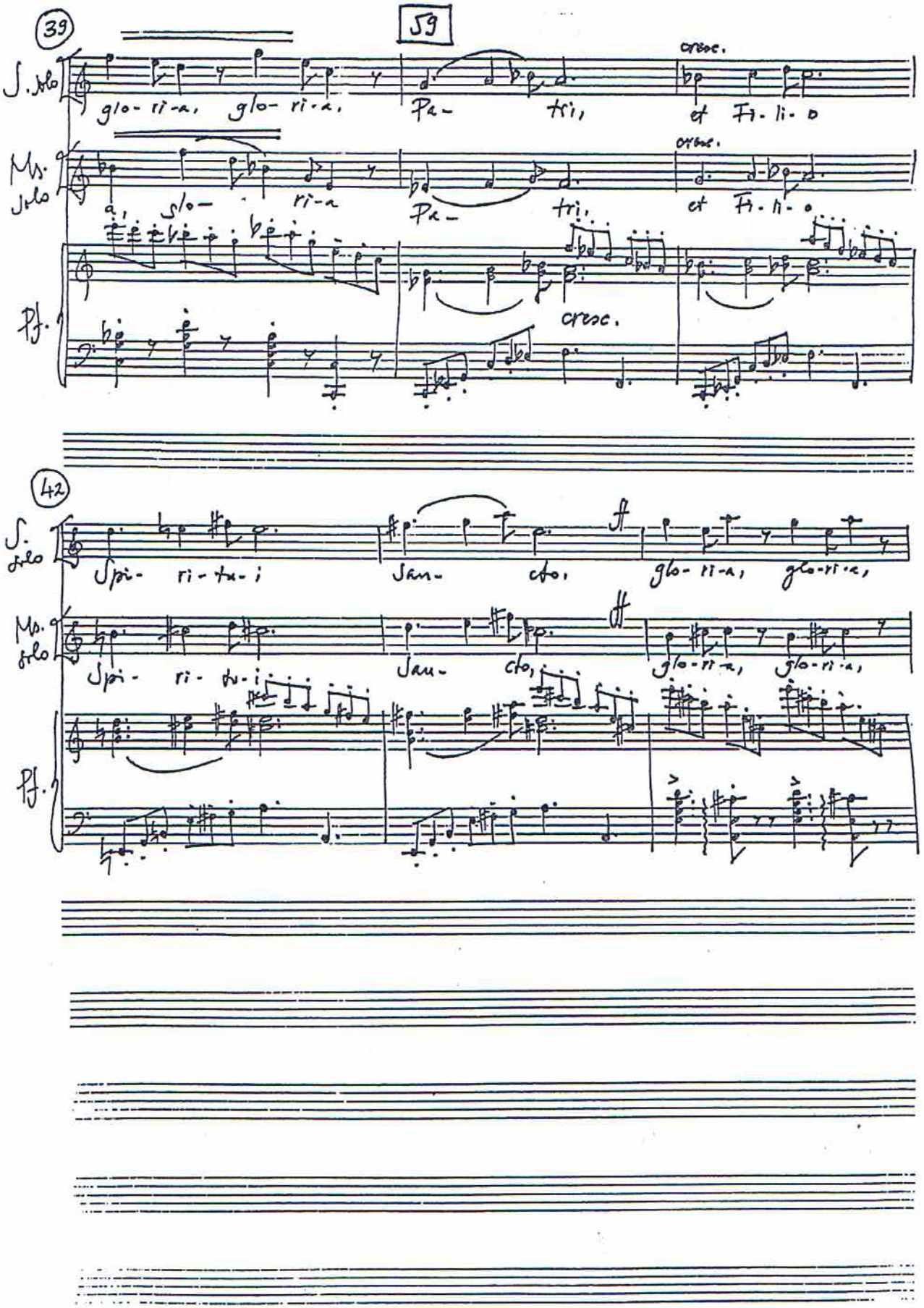
59
39
S. Solo
glo- ri-a, glo- ri-a,
Pa-
tri,
cresc.
et Fi- li- o
Ms. Solo
a,
slo-
ri-a
Pa-
tri,
cresc.
et Fi- li- o
Pf.
cresc.
42
S. Solo
Spi- ri- tu- i
San-
cto,
ff
glo- ri-a, glo- ri-a,
Ms. Solo
Spi- ri- tu- i
San-
cto,
ff
glo- ri-a, glo- ri-a,
Pf.

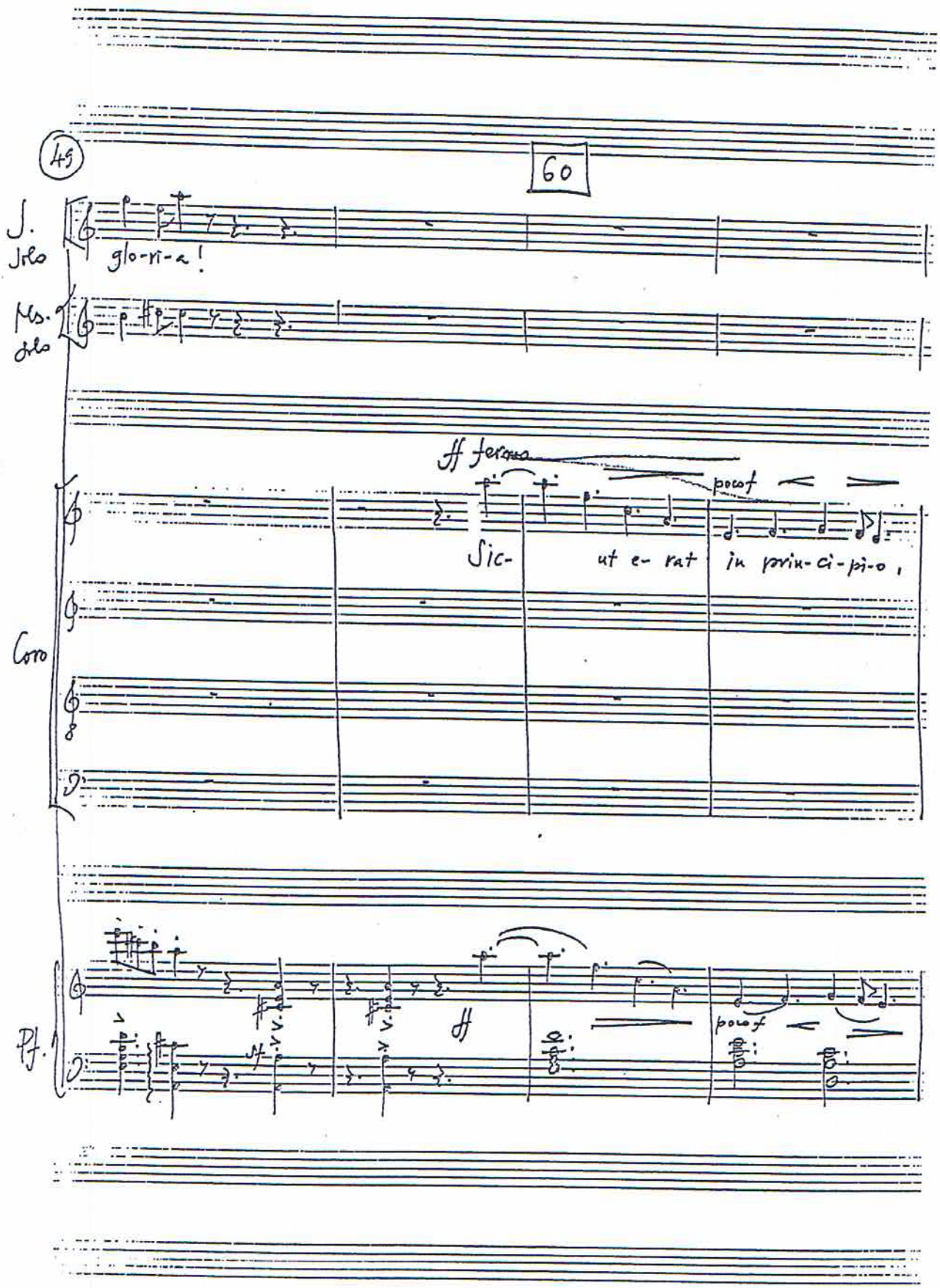
45
60
J. solo
glo-ri-a!
Ms. solo
ff tenuto
poco f
Sic- ut e- rat in prin-ci-pi-o,
Coro
Pf.
ff
ff
poco f

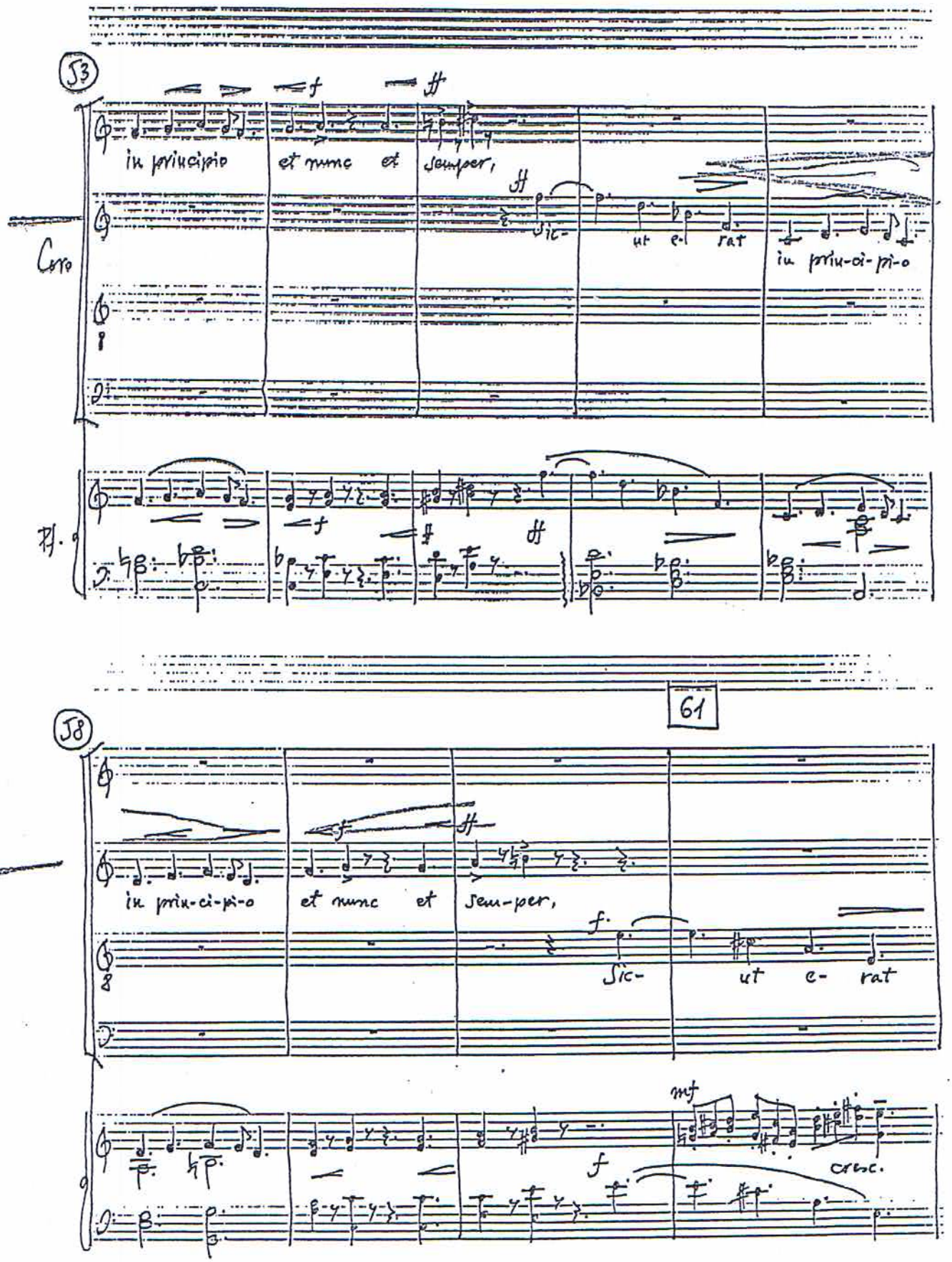
53
Coro
in principio et nunc et semper,
sic- ut e- rat
in prin-ci-pi-o
61
58
in prin-ci-pi-o et nunc et sem-per,
sic- ut e- rat
mf
cresc.

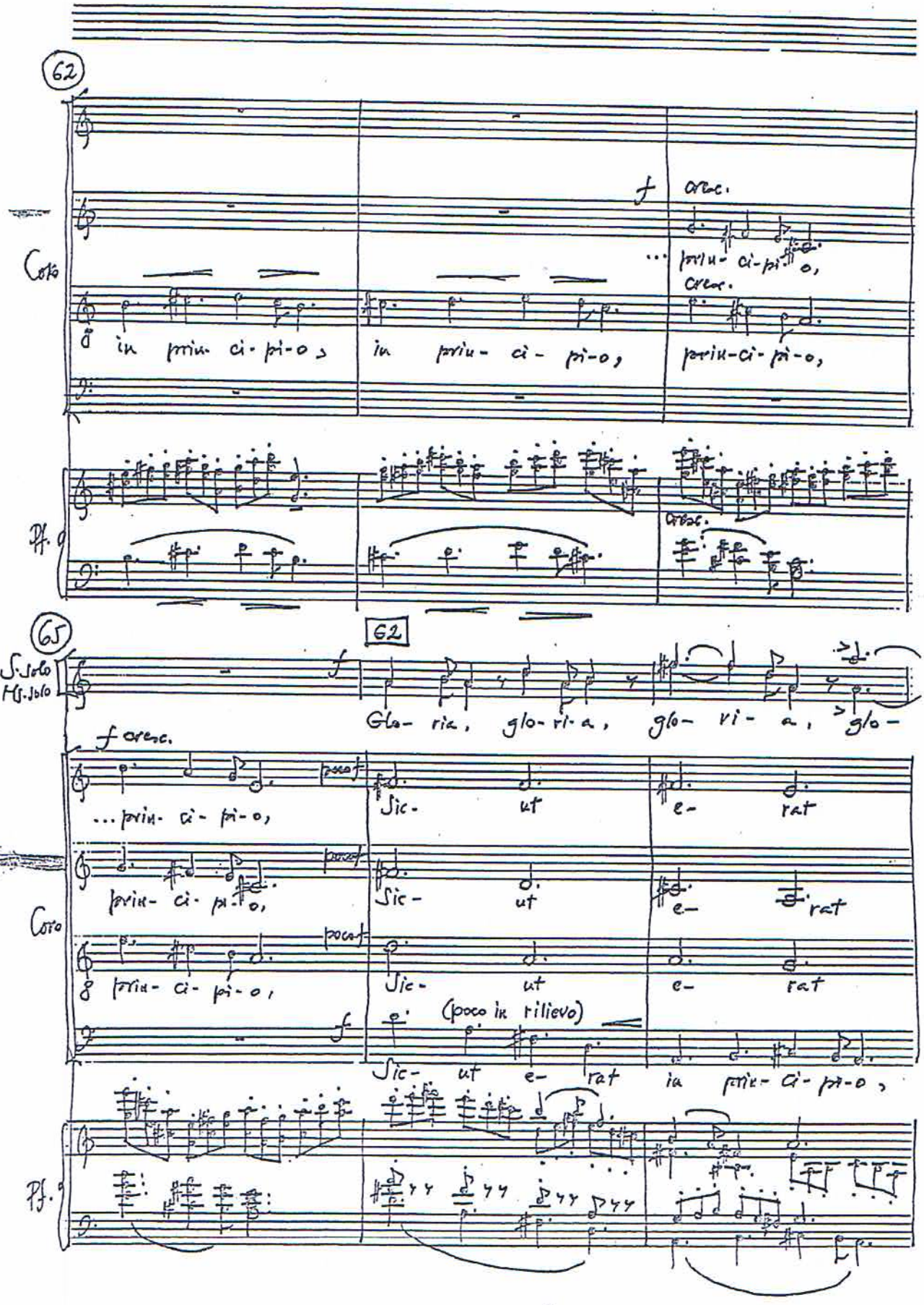
62
Coro
f
cresc.
... prin- ci- pi- o,
cresc.
in prin- ci- pi- o, in prin- ci- pi- o, prin- ci- pi- o,
Pf.
cresc.
65
S. solo
Ms. solo
62
f
Glo- ria, glo- ri- a, glo- ri- a, glo-
f cresc.
poco f
... prin- ci- pi- o, Sic- ut e- rat
poco f
prin- ci- pi- o, Sic- ut e- rat
Coro
poco f
prin- ci- pi- o, Sic- ut e- rat
f
(poco in rilievo)
Sic- ut e- rat in prin- ci- pi- o,
Pf.

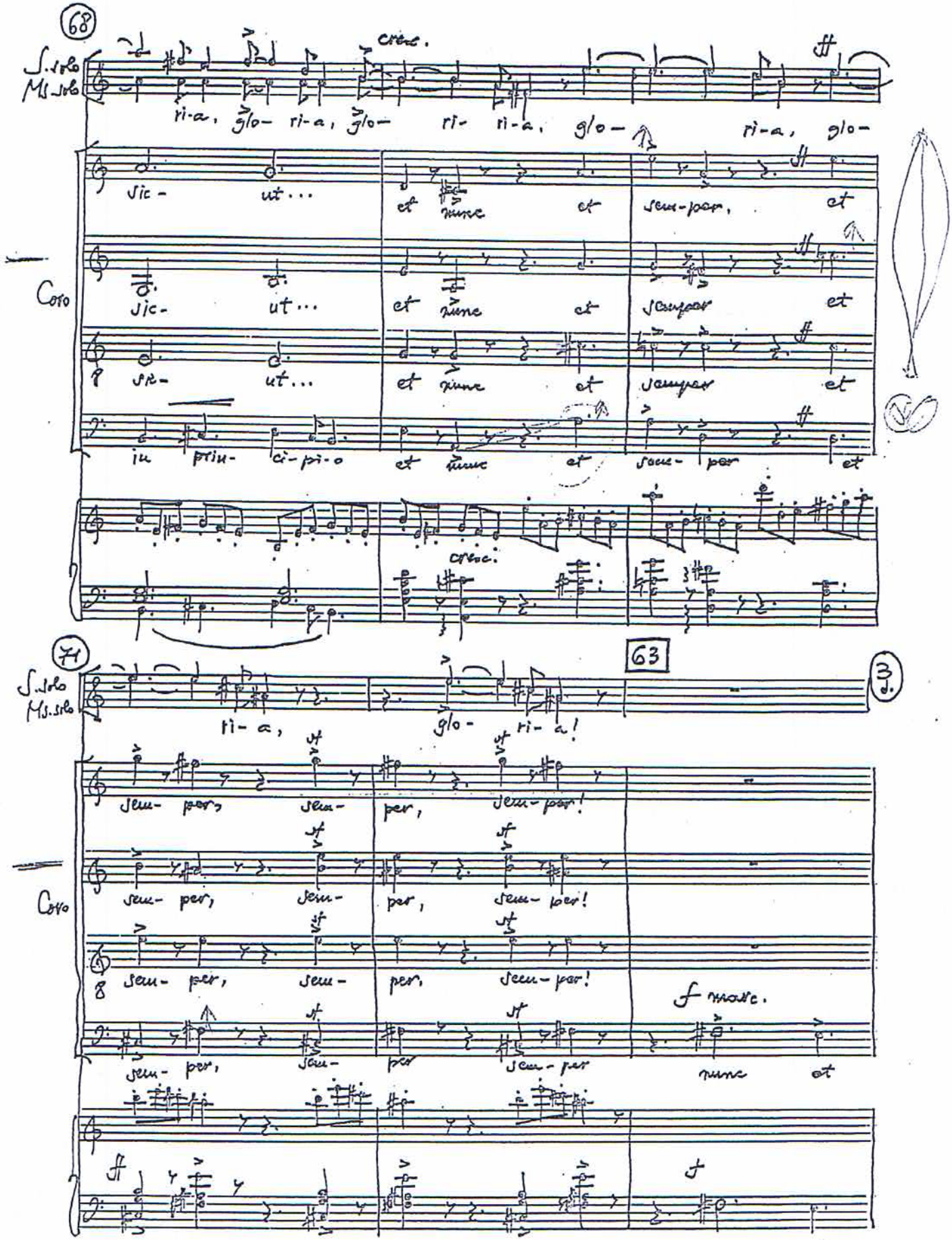
68
S. Solo
Ms. Solo
cresc.
ff
ri-a, glo- ri-a, glo- ri- ri-a, glo- ri-a, glo-
Coro
sic- ut... et nunc et semper, et
sic- ut... et nunc et semper et
sic- ut... et nunc et semper et
in prin- ci-pi-o et nunc et sem- per et
cresc.
71
63
S. Solo
Ms. Solo
ri- a, glo- ri- a!
sem- per, sem- per, sem- per!
Coro
sem- per, sem- per, sem- per!
sem- per, sem- per, sem- per!
sem- per, sem- per, sem- per
f marc.
nunc et
ff
f

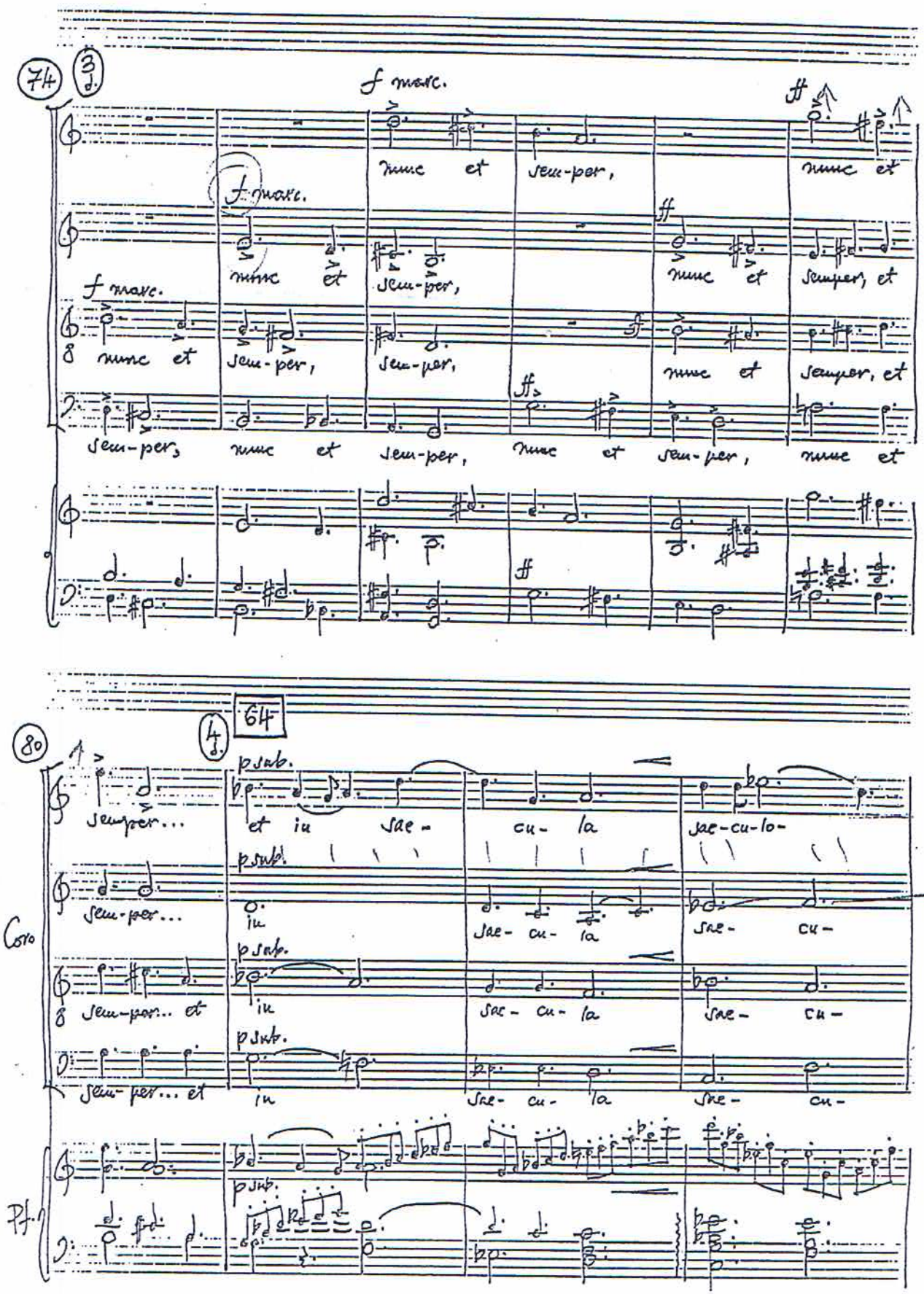

74 3 d.

f marc.

nunc et sem-per, nunc et

f marc.

nunc et sem-per, nunc et semper, et

f marc.

nunc et sem-per, sem-per, nunc et semper, et

sem-per, nunc et sem-per, nunc et sem-per, nunc et

80 4 d. 64

p sub.

semper... et in sae- cu- la sae-cu-lo-

p sub.

sem-per... in sae- cu- la sae- cu-

Coro

p sub.

sem-per... et in sae- cu- la sae- cu-

p sub.

sem-per... et in sae- cu- la sae- cu-

Pf.

p sub.

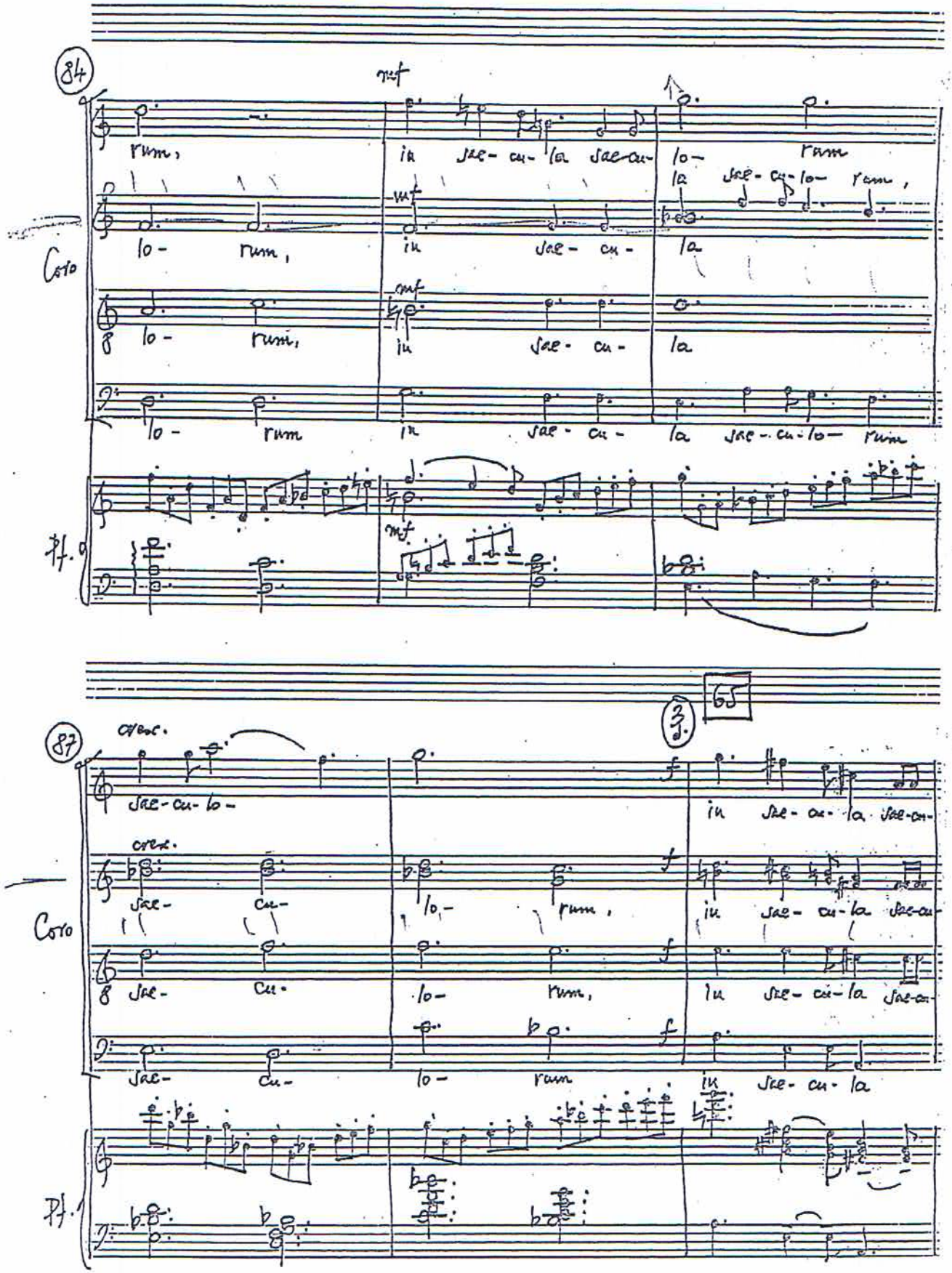
84
mf
rum,
in sae- cu- la sae-cu-
lo- rum
la sae- cu- lo- rum,
Coro
lo- rum,
in sae- cu-
la
mf
lo- rum,
in sae- cu-
la
lo- rum
in sae- cu-
la sae-cu-lo- rum
Pf.
mf
65
87
cresc.
sae- cu- lo-
f
in sae- cu- la sae-cu-
cresc.
sae- cu-
lo- rum,
in sae- cu- la sae-cu-
sae- cu-
lo- rum,
in sae- cu- la sae-cu-
sae- cu-
lo- rum
in sae- cu- la
Pf.

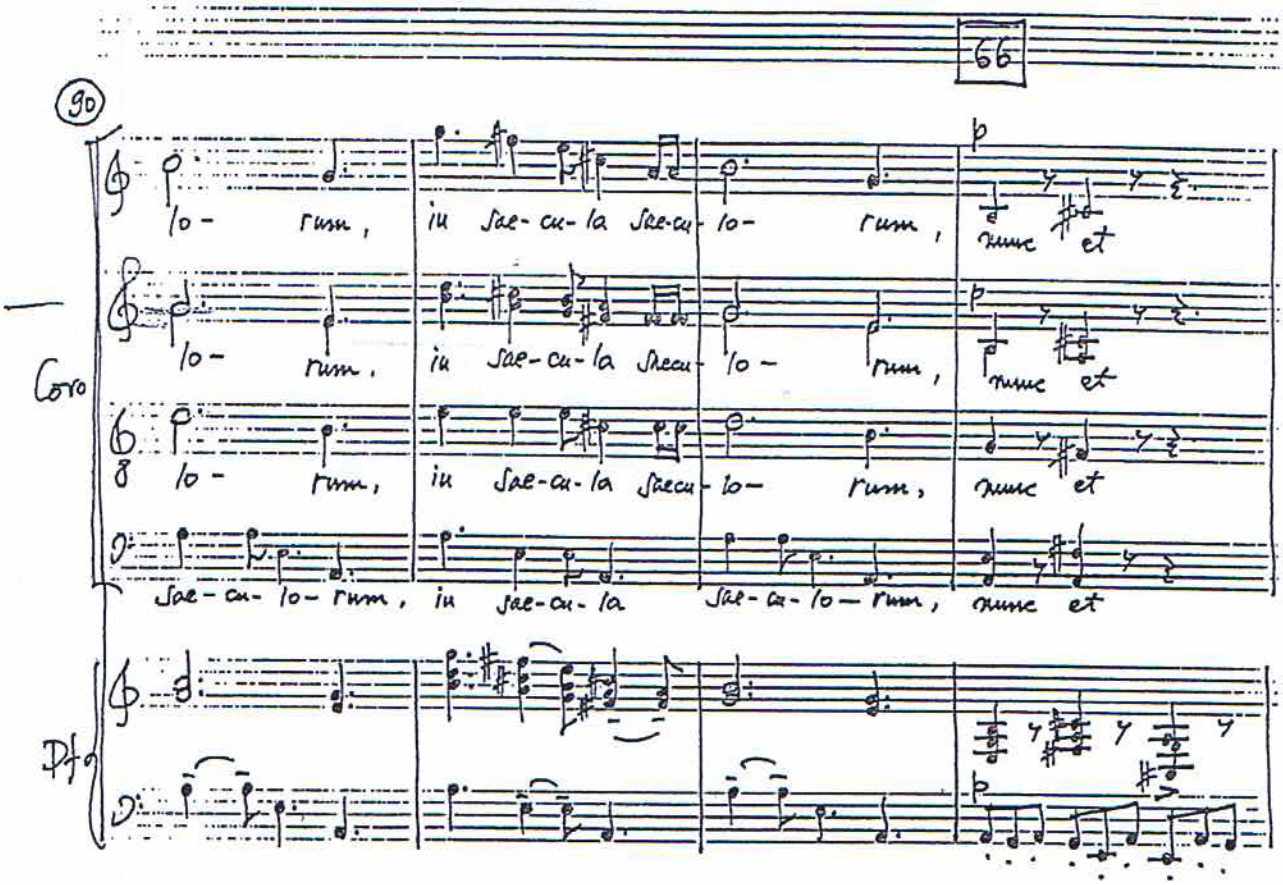
90
Coro
Pf
lo- rum, in sae-cu-la sae-cu-lo- rum, nunc et
sae-cu-lo- rum, in sae-cu-la sae-cu-lo- rum, nunc et

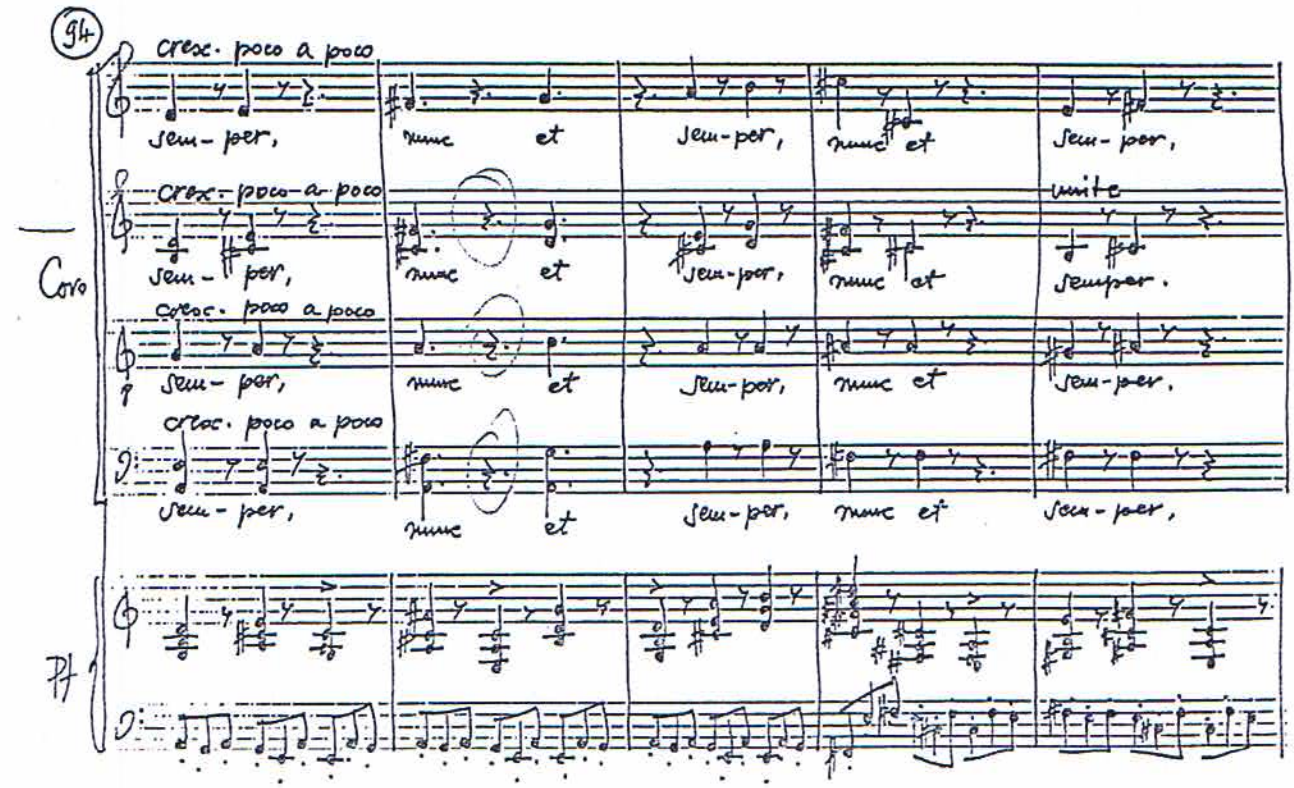
94
Coro
Pf
crex. poco a poco
sem-per, nunc et
unite
semper.

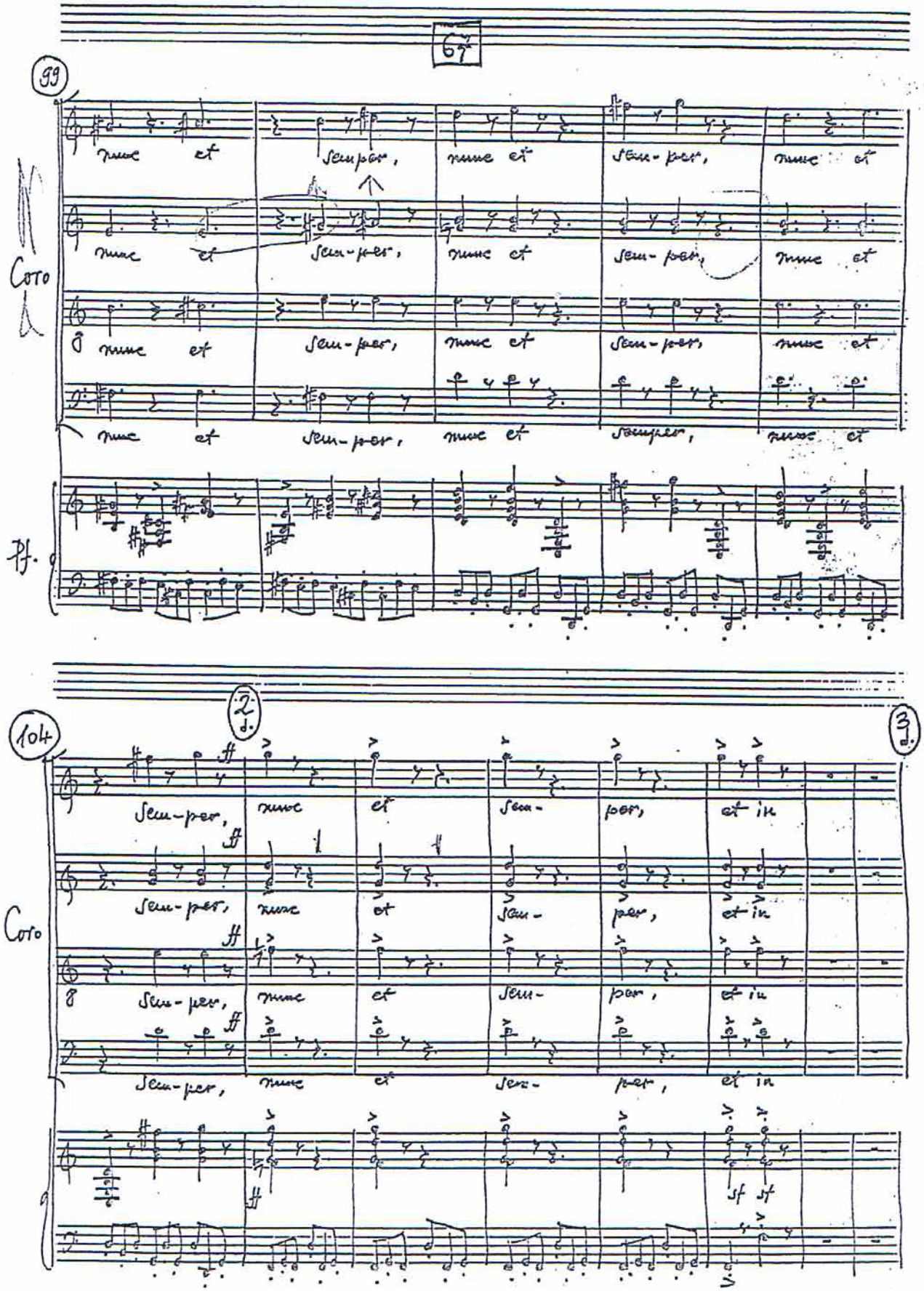
67
99
Coro
nunc et semper, nunc et sem-per, nunc et
nunc et sem-per, nunc et sem-per, nunc et
nunc et sem-per, nunc et sem-per, nunc et
nunc et sem-per, nunc et semper, nunc et
Pf.
104
2 d.
3 d.
Coro
sem-per, nunc et sem- per, et in
sem-per, nunc et sem- per, et in
sem-per, nunc et sem- per, et in
sem-per, nunc et sem- per, et in
sf sf

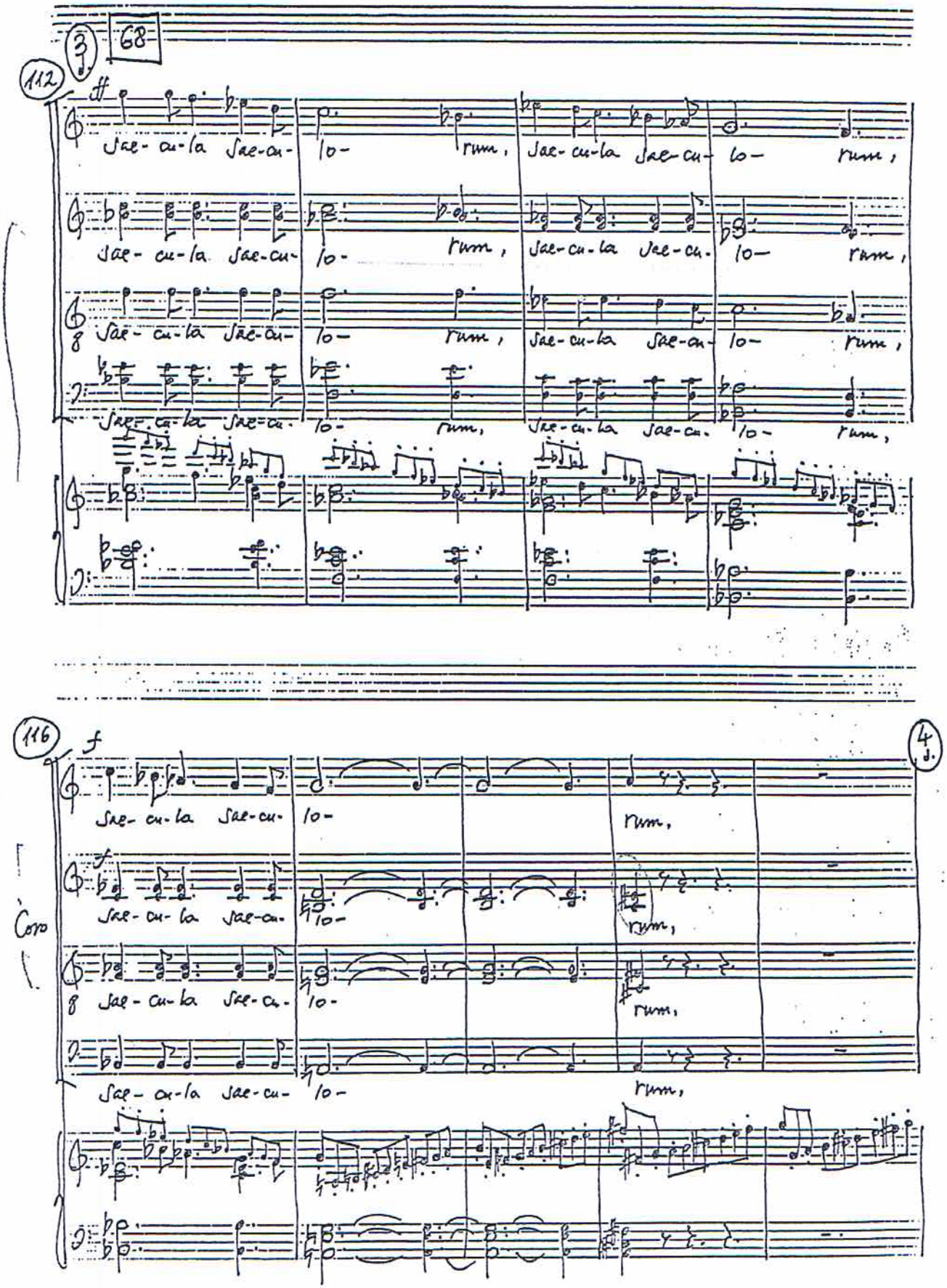
3
68
112
ff
Jae-cu-la Jae-cu- lo- rum,
116
f
4
Coro

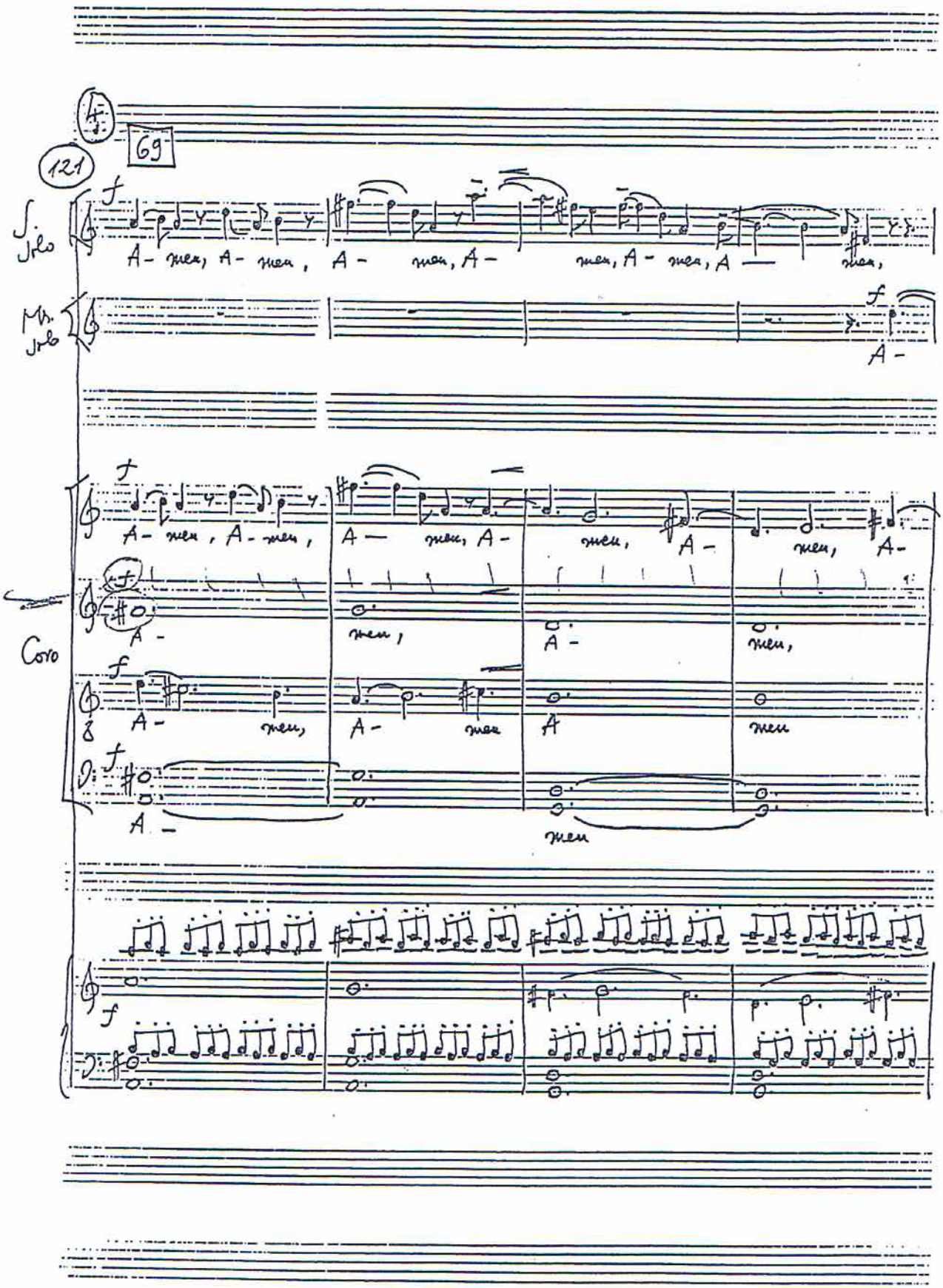
4
69
121
S. Solo
Ms. Solo
Coro
A- men, A- men, A- men, A- men, A- men, A- men,
A- men, A- men, A- men, A- men, A- men, A-
A- men, A- men, A- men, A- men
A- men, A- men, A- men, A men
A- men

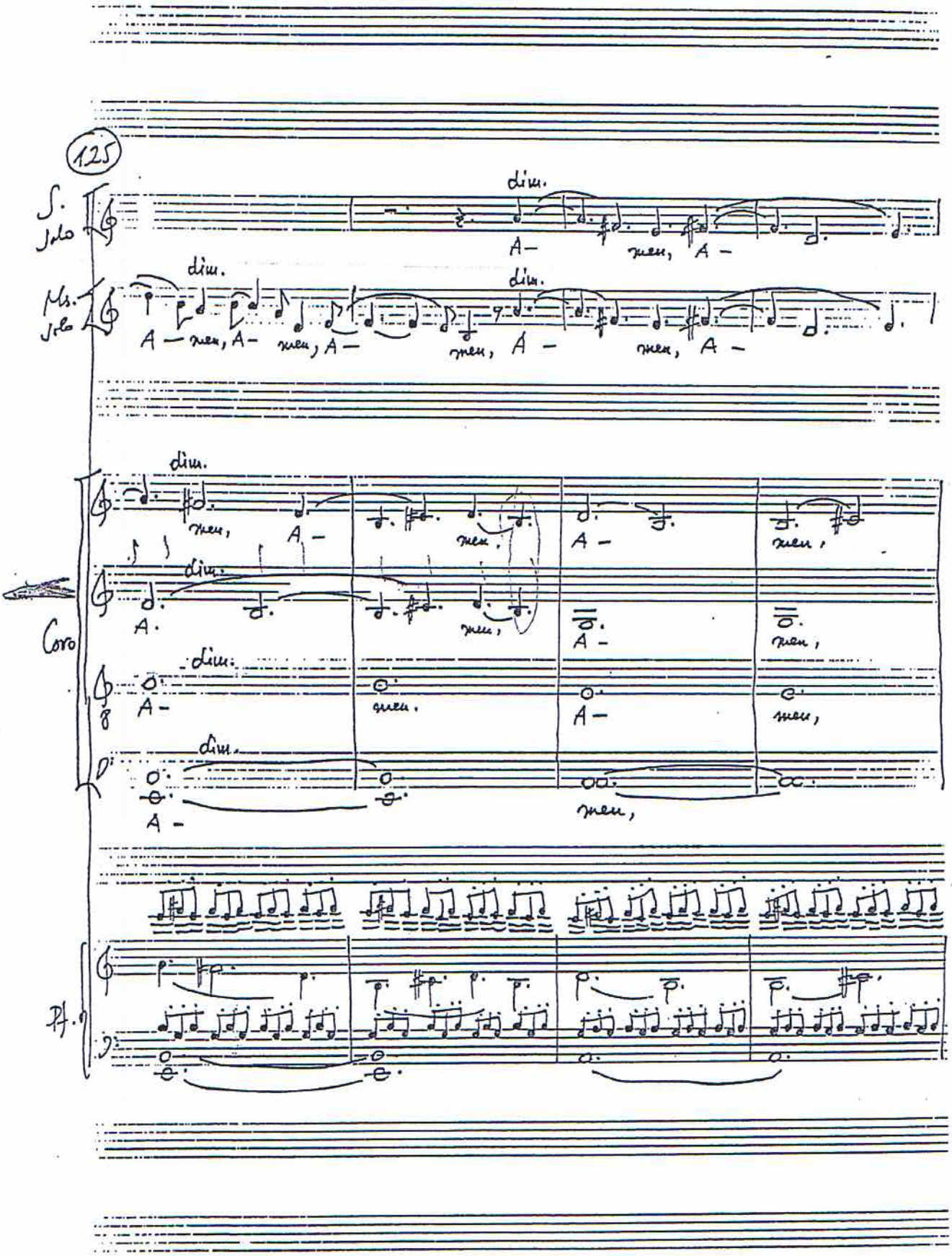
125
S. Solo
Ms. Solo
Coro
Pf.
dim.
A –
жен, A –

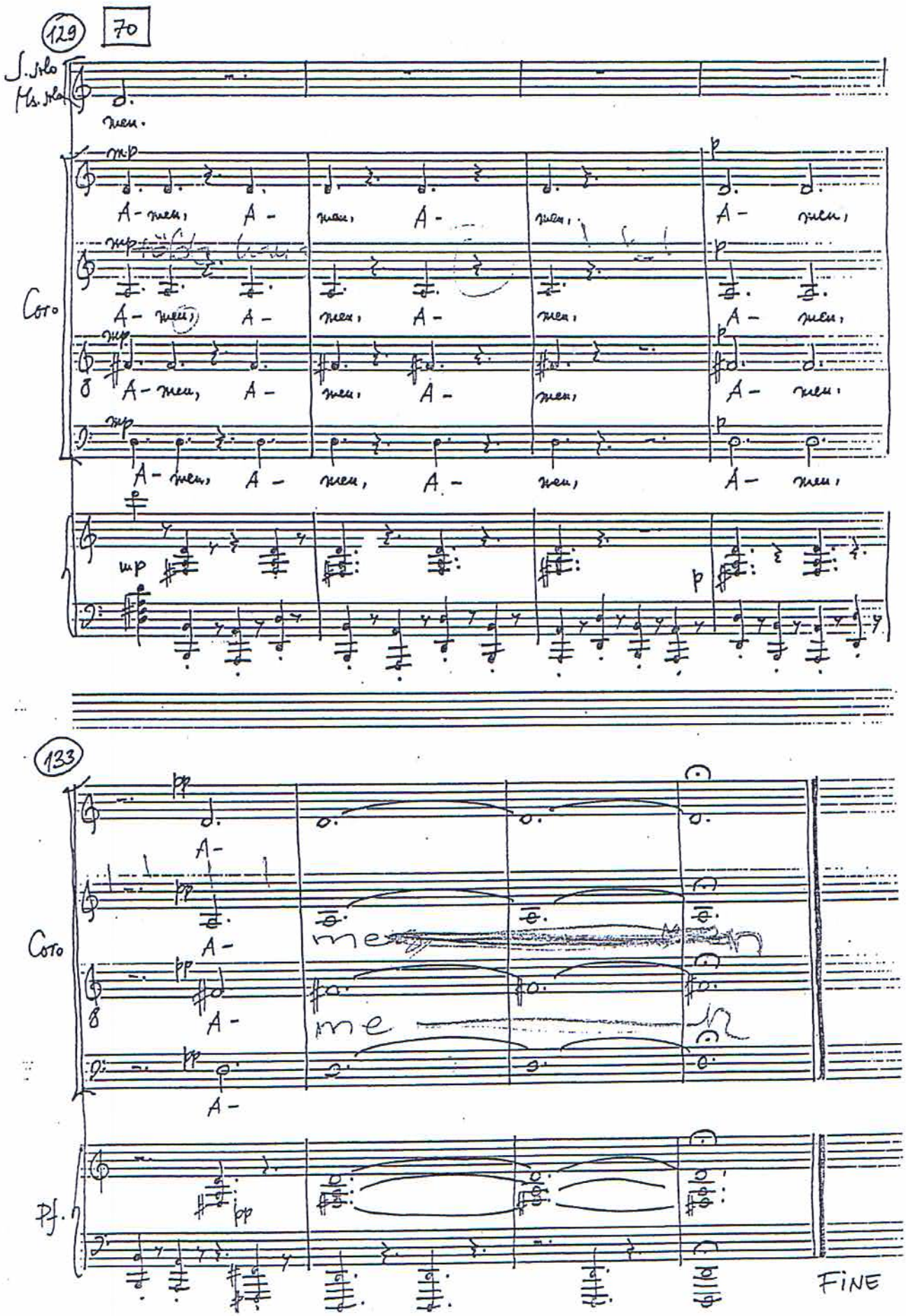
129
70
S. Solo
Ms. Solo
Coro
133
Coro
Pf.
FINE

I. Coro . . . . . pag. 1

II. Soprano solo . . . . . 14

III. Coro e Mezzosopruno solo . . . . 21

IV. Duetto: S. solo e Ms. solo . . . . 32

V. Coro . . . . . 35

VI. Ms. solo, S. solo . . . . . 44

VII. Coro . . . . . 50

VIII. Finale, Tutti . . . . . 52